THE SEDALIA DEMOCRAT

Serves the Liveliest and Most Productive Territory in Central Missouri

Volume Eighty-seven, Number 194 — CITY EDITION Democrat Established 1868 — Sedalia, Missouri, Wednesday, August 17, 1955 — Fourteen Pages Price Seven Cents — Full Associated Press Leased Wire and Wide World Features

Airmen Appreciate Annual Picnic---

Larger Crowd Than Ever Before Enjoys Air Force-Sedalia Meet

The picnic sponsored by the Chamber of Commerce for the men at the Sedalia Air Force Base Tuesday night was one of the happiest events of the year. The crowd was estimated to exceed the 1,200 at the first annual picnic last year, and tables were loaded with fried chicken, salads, baked beans, cakes and pies.

Remarks heard by some of the men from the Air Base were gratifying and the Good Will committee of the Chamber of Commerce, of which Mrs. Anna Bagby is chairman, felt it had really accomplished what it set out to do.

"I never tasted such wonderful food," commented a mess sergeant to one of the Chamber of Commerce men who took him back to town. Another airman with him agreed.

Mrs. Frank Wagner, chairman of the food and hostess committee, and the women working with her did a grand job of serving, getting the lines through quickly, and when they were served there were plenty of tables for everybody to sit down and eat. Along the rows of iced soft drinks stood Jack Cunningham, chairman, and his committee of men smilingly opening bottles and handing them out to all who came. All of the soft drinks were donated by the local beverage distributing companies. The two dairies were there, to, and everyone, particularly the children, enjoyed the milk furnished by the local dairies. An ice cream company furnished ice cream. Nothing was missed as far as food was concerned; there was plenty of everything.

A number of out-of-town people visiting relatives and friends here were at the picnic and were enjoying the gathering to the fullest as were the Sedalians themselves.

During the supper hour and later music was furnished by a group of Sedalia musicians. They were Bob Cummings, trumpet; Bill Jesse, tenor saxophone; George Young, piano; Bob Garrett, drums; Jack Firagosa, bass; Dr. D H. Robinson, trombone, and Lyle Estes, tenor saxophone. The music was a bright spot in the picnic and the benches around the band shell were soon filled after the supper to listen to the music. Delighting the audience was the extra show put on by the miniature drummer, Allen McClure (Mac) Young, six-year-old son of George Young, the piano player. Mac surrounded himself with chairs in place of the drums he didn't have and with his drumsticks played right along with the orchestra, never losing a beat., keeping the rhythm, and his chair music could be heard out in the audience. He had typical actions of drummer, too, going from chair to chair with his sticks and smiling all the time at the crowd. When he finally tired of his job with the orchestra he left the stage to go ride on the little train, and as he left he was rather puzzled at the round of applause he received.

The picnic supper was preceded by the singing of "The Star Spangled Banner" and invocation by Chaplain C. T. Campbell of the Sedalia Air Force Base.

Following the supper a program was presented, with James T. Denny, general chairman, serving as toastmaster. It opened with the singing of "Home on the Range."

Introduced by Denny was K. U. Love, president of the Sedalia Chamber of Commerce, who stated that all citizens of Sedalia and the Chamber of Commerce believe in the good neighbor policy and feel that friendship with the people at the base leads to better cooperation. He stressed that the Air Base people are always welcome in Sedalia.

Col. A. J. Beck, wing commander at the base, was then introduced and answered the Chamber of Commerce president with: "Everyone at the Air Base thinks you are really wonderful."

Mayor Julian Bagby welcomed the Air Force men and their families and expressed the hope they would all be back next year.

Col. Charles V. Neil, base commander, stated this was a fine example of cooperation and they were looking forward to more.

In honor of Col. Beck and Col. Neil, the master of ceremonies then asked "Eyes of Texas" be sung by thte group honoring the two colonels from Texas.

Denny then introduced Col. Edward G. Cada, who spoke a few words, and Mrs. Anna Bagby. Mrs. Bagby stated the Sedalians want to be friends with the men and their families from the base and thanked the chairmen of the various committees for their help: James T. Denny, Mrs. Frank Wagner, James Van Wagner, Jr., Maurice Hogan, Jack Cunningham, Merle Vaughan, Jack Delph, Chief of Polce Ed Neighbors, L. R. Black, Dr. D. R. Robinson, Jack Faber, Mrs. Ike L. Warren, Miss Clarice Mettler of Sedalia and also Capt. John Herbst of the Air Base and Second Lt. J. J. McCardle who assisted in planning the picnic.

The group then sang "Let Me Call You Sweetheart."

Receiving the gifts were Derold Snyder, 340th A and E, who was

(Please turn to page 6, Column 5)

No Shots Fired---

Nebraska Prison Riot Halted Easily After Cool Warning

LINCOLN, Neb. (AP) — A 12-hour prison rebellion at the Nebraska State Penitentiary collapsed today when armed troopers and National Guardsmen marched into the cell block with orders to shoot to kill if necessary. No shots were fired.

Gov. Victor Anderson said about 225 prisoners, who had set fire to six prison shops and spent the night smashing furniture and equipment in their cell block, offered "no difficulty at all" after Warden Joseph Bovey told them at 6 a.m. to be back in their cells within two minutes or the troopers would shoot.

When the troopers and guardsmen marched in to the cell block they found all prisoners within their cells. Newsmen waiting outside the walls heard a noise that sounded to them like a gun shot, but Gov. Anderson told them that was the automatic cell doors being shut.

Three convicts were injured during the rebellion which started just after supper last night. Two were slugged over the head last night by other inmates, and when officers entered the cell block this morning they found a third convict, his face and shirt covered with blood, curled up in the back of a cell.

No guards were injured. The governor attributed this to Warden Bovey's move in withdrawing the unarmed guards from the prison yards yesterday when he got the tip-off to the impending outbreak — demands from a group of convicts that two men who had been placed in segregation yesterday be released.

This was Nebraska's second prison rebellion this year. Last March eight prisoners seized two guards and holed up in the security building for 3½ days before they were starved out.

Gov. Anderson said he believed the fire had caused at least $10,000 damage but others said they would estimate it at possibly up to a quarter of a million dollars.

The governor said he had been informed the riot had started over a feeling by some prisoners that two of their number had been mistreated by being placed in segregation "for failure to work."

It was the second riot in U.S. prisons in recent days. There was an earlier one in the Washington State Penitentiary.

Last March Anderson broke a 3½-day rebellion by eight prisoners by starving them out.

Last night two inmates were slugged over the head by other inmates who held a grudge against them. Both were hospitalized. No guards were listed as injured.

A. C. Eichberg, administrative assistant to Gov. Anderson, described the start of the trouble.

"Right after dinner about 200 prisoners refused to return to their cells. Some 340 others went peacefully, but those who refused to go scattered into the prison yard and into the shops."

Testifies He Was Formerly A Communist

Actor Names Others As Members; Praise For House Workers

NEW YORK (AP) — Actor George Hall today testified he once was a card-carrying Communist party member and named six actors he said were members with him in the "midtown branch" of the party.

Hall told the House Un-American Activities Committee that Communists known to him were:

John Randloph and Randolph's wife, Sarah Cunningham; Alan Manson, Joshua Shelley, George Keane and Keane's wife, Betty Winkler.

Randolph and Miss Cunningham, appearing at the committee's first session here Monday, invoked the Fifth Amendment in refusing to answer questions concerning communism. The others named by Hall, with the exception of Miss Winkler, have been subpoenaed as witnesses before the committee.

Hall received the thanks of the committee and applause from the spectators when he concluded his testimony.

"I want to express appreciation for the committee — the whole Congress — for what you have done here today," Chairman Walter told Hall. "It isn't easy."

Walter listed Hall among "the brave people who come forward to help preserve America."

Others, said Walter, have been dissuaded by "Communist lawyers and pressure that has been applied."

Hall said he was happy about his decision.

"The Communists will loathe me," he said. "But I'm going to be much prouder in the new friends I'll make than in the loss of the ones who will loathe me."

Hall described Communists as "politically naive, cowardly, looking only for a nice full skirt to hide behind." He said he learned that communism was "a lot of Damned nonsense." He said Communists distort "the truth of democratic processes," seek a one-party dictatorship and use the Fifth Amendment as a camouflage in seeking to destroy this nation.

Storekeepers Invited To Talks On Egg Law

The new egg law passed by the recent legislature goes into effect on Monday, Aug. 29. After that date, eggs offered for sale through stores and other retail outlets must be graded and sold by grade.

A meeting to explain the provisions of the new law will be held this Thursday night, Aug. 18. The meeting will be at the Sedalia Farm Service Center which is a new business set up to grade and market quality eggs.

Speakers at the meeting will include Glenn Pearl, head of the Missouri egg inspection service, and Mr. Rosenquist, who is with the poultry and egg inspection division of the USDA.

The address of the Service Center is 421 West Main, the proprietor is James Thompson and the meeting will start at 7:45 p.m. That is this Thursday night, Aug. 18. All egg handlers, grocery store propietors and others interested in the retailing of eggs are invited to attend.

Old High-Low Game

Missouri's extremes in temperatures are noticeable these days. It's cool in the morning and hot in the afternoon. But what fine sleeping!

The temperature at 7 a. m. was 63, 88 at 1 p. m., and 90 at 2 p. m.

The temperature one year ago today, high 100, low 74; two years ago, high 79, low 64; and three years ago, high 87, low 69.

Fair to partly cloudy tonight and Thursday. High Thursday near 90. Low tonight near 65.

Stage at Lake of the Ozarks 56.9 unchanged.

Marches Highlight Thursday Night's Liberty Park Concert

Kroencke's Concert Band will present the following program at Liberty Park Thursday at 8 p.m., with Lloyd H. Knox directing:

"Star Spangled Banner" by Key; "Invercargill March" by Lithgow; "Trombones on Parade March" by Taylor; "Pretziosa Overture" by Skaggs; "Memphis the Majestic March" by Alexander; "The Conqueror March" by C. Teike.

Following the intermission will be "Knights of the Road March" by Huffer; "Bohemian Girl," selection by Balfe; "Northwind March" by Chambers; "The Billboard March" by Klohr; "May the Good Lord Bless and Keep Thee" by Wilson.

Planes, Men Leave 'Diane' For SAFB

First Plane Lands Here on Tuesday Evening, 9:18 p.m.

Twenty-five B-47 Stratojets and KC-97 tankers of the Strategic Air Command's 308th Bomb Wing at Hunter AFB, Savannah, Ga., evacuated to Sedalia Air Force Base last night as Hurricane Diane threatened the southern Atlantic coast.

The wing was alerted for the inland move yesterday afternoon as the hurricane was reported to be approximately 500 miles east of St. Augustine, Fla. "Diane," with gales as high as 115 miles per hour near its heart, was moving at 15 miles per hour toward the coast of South Carolina at that time.

Most of the 308th Bomb Wing crews had left the Savannah base for the day when the alert was sounded. But they were prepared since only a week ago they were forced to evacuate to an inland base when Hurricane "Connie" threatened the coast.

The first aircraft left the runways at Hunter shortly after seven in the evening, just two hours after the alert had been sounded. The first plane arrived at Sedalia AFB at 9:18 p.m. and hurried arrangements were made for parking the aircraft and housing the tired crews that arrived throughout the night.

Some of the aircraft were diverted to Smoky Hill AFB, Salina, Kan., to wait out the storm.

Lt. Col. John Harvey, commander of the 374th Bomb Squadron and task force commander, brought the first of the swept wing B-47s in from Hunter. He and many of his officers and those of Sedalia AFB worked throughout the night accounting for the planes and crews and arranging for parking the aircraft and bunking the 140 airmen and 100 officers in the task force.

The planes were parked along taxiways and ramps of the base. Beds were set up in various dormitories.

Col. Harvey said that "the cooperation of the Sedalia personnel was superior." He said the squadrons went out of their way to find beds for his men and to make their facilities available to them.

Hurrican Diane this morning was reported to be 300 miles southeast of Charleston, S.C., still proceeding toward the South Carolina and Georgia coast.

Troops Out of Sudan Within Three Months

KHARTOUM, Sudan (AP) — Withdrawal of British and Egyptian troops from the Sudan within three months was set today as the next step on the timetable for Sudanese self-determination.

Parliament unanimously adopted a resolution yesterday calling formally for the withdrawal of foreign troops after 56 years of occupation. Under the British-Egyptian agreement of 1953, the forces—1,000 or so Britons and about 600 Egyptians—are to be out within 90 days of adoption of the resolution.

Hurricane Diane Hits Coast But Damage Relatively Light

READY FOR HURRICANE DIANE—Two residents of St. Simons Island, Ga., board windows in anticipation of the effects of hurricane Diane. Although the hurricane was expected to hit with full force farther north, weather experts predicted that high winds and tides would strike this loy-lying coastal island. (NEA Telephoto)

Storm Loses Force Quickly, Once On Land

Beach Areas Take Heavy Drenching; Streets Submerged

WILMINGTON, N. C. (AP)—Hurricane Diane, churning menacingly eight days up from the tropics, hit the North Carolina coast today but did relatively little damage.

She pushed into central North Carolina with falling force. The Weather Bureau said she would have 60-mile-an-hour winds by the time she reached the Raleigh-Durham area. Her route, northwestward, would carry her on into Virginia tonight.

The office of North Carolina Gov. Luther Hodges said scattered and "very preliminary" reports indicated damage along the beaches was "almost miraculously light."

This fourth hurricane of the season made her central landfall at this southeastern North Carolina river port. Her force was blunted as she moved on a northwestward course over land toward northwestern Virginia.

Even before Diane came to the mainland her one-time 115-mile-an hour core winds had fallen to gusts of 100. Maximum winds clocked here were 74 m.p.h.

Diane invaded the land only five days after Hurricane Connie had sideswiped northeastern South Carolina, invaded this area and blown out in Pennsylvania. Connie took 43 lives and wrought damage estimated in the millions.

Diane's center passed Wilmington at 5:20 a.m. Nearby beaches suffered heavy soakings. Many beach areas of both Carolinas had been evacuated yesterday.

The Weather Bureau said the storm would move into northwestern Virginia early tomorrow with winds abated to 20 to 30 miles an hour.

At Carolina Beach, N. C., on a peninsula south of Wilmington, waves washed away several feet of the beach and pounded the buildings in the boardwalk area. Water flooded streets and washed across from the ocean to the yacht basin. But observers said the damage there was not as serious as that caused by Connie.

At Atlantic Beach, to the northeast, many houses were serously damaged by waves.

Despite Danger of Death---

Another Mass of Indians Trudge Toward Goa's Riotous Frontier

BELGAUM, India (AP)—Eight hundred determined Indian Nationalists who missed the "peaceful invasion" of Portuguese India Monday trudged today toward the Goa frontier.

They wanted to enter the colony despite the 15 or more killed in Monday's march.

The marchers had covered 40 miles late today and had another 30 miles to go before reaching the border of the Portuguese enclave.

Portuguese authorities have followed a firm policy of resisting any penetration by Indian demonstrators.

Most of India returned to normal today after protesting the Monday killings. But in Calcutta, the nation's largest city, a general strike continued.

India has demanded that Portugal's three tiny enclaves on the west coast, only foreign territory left within India, be merged with the republic.

First reports from Calcutta, home of two million Indians at the country's eastern edge, made no mention of any violence today. Demonstrators there yesterday sacked the Portuguese consulate and halted all but essential services.

New Delhi, Bombay, Nagpur, Hyderabad and other large cities were reported quiet again today after anti-Portuguese riots and strikes in which nearly 100 persons were injured. The worst violence was in Bombay, a headquarters for the Indian "peaceful invasion" Monday of the three small Portuguese territories on the west coast.

Prime Minister Nehru offered his "deep regrets and apologies" today to the foreign missions attacked in the rioting. In addition to the Portuguese consulates in Bombay and Calcutta, the office of the deputy British high commissioner in Bombay was attacked because its staff refused to lower its flag in mourning for those killed by the Portuguese.

Nehru told Parliament his government "is prepared to pay full compensation" to the foreign governments for any damage done.

The Prime Minister said latest official reports listed 14 killed in the march Monday into Goa and Daman, 6 or 7 more presumed dead, and 24 others missing — believed either dead or in Portuguese jails or hospitals.

A government spokesman later told newsmen 112 Indians had entered the third Portuguese territory, Diu, and all were missing.

The Portuguese said yesterday all but a few of the invaders had been driven back into India. A communique said only eight Indian dead could be accounted for, while three wounded were reported.

New Rioting Erupts After Catholic Mass

BUENOS AIRES, Argentina (AP)—New disorders broke out today in front of the Roman Catholic Metropolitan Cathedral on Plaza de Mayo in central Buenos Aires. Police used fire hoses to break up a demonstration. Several persons were reported arrested.

Witnesses said the disorders erupted as Catholics emerging from Mass in the cathedral began shouting antigovernment slogans and were met by an antagonistic group.

Fighting ranged from the cathedral a block to Avenida Diagonal Norte, then down fashionable Florida street. Florida was covered with water from the fire hoses for three blocks. A plate glass window in a swank curio shop was smashed but there were no reports of personal injuries.

The outbreak came less than 24 hours after a shaky two-month truce between the Catholic Church and Argentina's dominant Peronista party apparently ended. The Catholic Church is the state church in this country.

The Radical party, chief opposition group to President Peron's regine, introduced a bill in Congress demanding that the government "remove any barrier" to the return of two Catholic prelates expelled to Rome by the government June 15.

The prelates, Bishop Manuel Tato, auxiliary bishop of Buenos Aires, and his assistant, Msgr. Ramon Novoa, were stripped of their government-paid duties on charges of inciting disorders. This was followed by the Vatican's excommunication of Peron and others who had any part in the expulsion. The day after the prelates left an unsuccessful revolt against Peron broke out.

No Smoking in Bed

KANSAS CITY, Kan. (AP)—Earnest C. Williams, the first person arrested for smoking in bed here, found the dubious distinction rather expensive.

Willams, night manager of an apartment building, pleaded guilty to such relaxation and was fined $50 in police court.

He was the first arrested under the ordinance since it was adopted two years ago

Would Kick Anyone For A Robbery

NEW YORK (AP)—Sgt. James C. Gallagher, in final testimony at his military trial for murder, said today he would kick anybody he caught stealing from him or his squad—including the prosecutor.

"If you stole my clothes, I'd boot you in the fanny," he told Maj. James J. Jenkins, the prosecutor. "Stealing is stealing."

The matter arose in connection with previous testimony by Emuel Turner of Evarts, Ky., that Gallagher kicked him down a hill because he took a pair of trousers from Gallagher's hut in a Korean POW camp.

Pressed by Jenkins as to Turner's "poor shape and ill health" at the time, Gallagher, visibly angry, said:

"Regardless of what shape he is in, if I caught him stealing something that belonged to me or my squad I am going to boot him in the fanny for taking it."

Gallagher, 23, is accused of causing the death of three fellow American prisoners in Korea by throwing them from a hut into the cod where they died. He faces a possible life sentence if convicted.

In his final rebuttal testimony, he denied he had sold food to other prisoners. He said he didn't accuse prosecution witnesses of "deliberately lying" but said there had been a "lot of rumors" about him in camp, and "rumors and actual facts got intermingled."

The trial was adjourned until tomorrow when both sides will sum up. Earlier today, the prosecution put on witnesses to dispute Gallagher's defense testimony.

Miguel Galvan 26, of Harlingen, Tex., an American of Spanish descent and wearing an earring in his left ear, disputed Gallagher's story on three points.

Property Owners Must Cut Weeds and Grass

Sedalia property owners have been quite diligent in cutting or getting cut the high weeds and grass on vacant lots and unoccupied property. According to Charles Simon, city sanitation officer, two men have been kept busy for the past two or three months, answering calls from citizens who wish to pay the city to have their weeds cut.

There are some owners, however, who have failed to comply with this city ordinance. If the owners do not take care of the weeds, the city can either have them cut or have the street and alley department dispose of them, adding the cost to the owner's tax bill.

With the heat, and added boost of the rain about ten days ago, wild weeds can grow rapidly and hide filth, breed disease, and throw off pollen and the hay fever season is drawing near.

Believe Attacks Inspired by Peron

NEW YORK (AP)—Francis Cardinal Spellman said today Argentinians believe President Juan Peron and not the Communists inspired physical attacks on Roman Catholic churches in June.

Cardinal Spellman, returning from a 39-day trip to Latin-American countries, not including Argentina, told newsmen the attacks were "very definitely organized."

PICKET RUSSIAN FARM DELEGATION—Ukrainian pickets march in front of the Michigan avenue office buliding in Chicago where members of the Russian farm delegation were holding a press conference. The conference atmosphere was pleasant but outside the pickets carried signs of protest. (NEA Telephoto)

AMERICANS VISIT RUSSIAN CORNFIELD—The delegation of American farmers visiting the Soviet Union examine a Russian built harvester in a thickly-planted cornfield in the Ukraine. One of the Americans sits on a tractor, inquiring about the machine's power takeoff. He reportedly was told the tractor had none. 8he trucks at right are lined up for hauling ensilage. (NEA Telephoto)

INSIDE STORIES

Now that credit buying is at such a high, some experts are wondering how long it will last, judging by pre-war standards. See such an opinion on Page 5.

A well-known gentleman and his grandson are having a grand time going fishing together these days — President Eisenhower and young David. Read about the two experts on Page 14.

A comfortable house in the summer is one that can "breathe" properly. Turn to Page 7 for some hints on now to insure good ventilation.

Strike Ends After Copper Pay Approval

By THE ASSOCIATED PRESS

Employes of the Kennecott Copper Corp. started back to work today in four states, ending a costly 47-day-old strike.

A joint union council last night instructed the men to return after agreement was reached with the International Union of Mine, Mill and Smelter workers at Ray, Ariz.

Kennecott spokesmen said full-scale production would resume as soon as maintenance work neglected during the strike had been polished off. They said all the 11,000 employes in Utah, Nevada, New Mexico and Arizona are expected back by the end of the week.

Utah workers agreed on settlement terms, including a 15½ cent-an-hour wage and pension package, last Friday. New Mexico and Nevada workers later accepted the same offer.

Agreement in Arizona was blocked by a bargaining dispute between the independent Mine-Mill union and the CIO United Steelworkers. The steelworkers have asked the National Labor Relations Board for a collective bargaining election. The board's decision has not been announced.

Kennecott officials said the agreement would not become a formal settlement unless Mine-Mill was certified as the bargaining unit for Ray workers.

A. C. Skinner, secretary of the joint union council, said the Ray Mine-Mill local ratified the agreement late last night by a "substantial margin." Terms were the same as in the other three states, Skinner said.

Union members in Utah, Nevada and New Mexico had refused to return to work until an agreement was reached in Arizona.

The new pay scale ranges from $13.83 to $20.39.

THE SEDALIA DEMOCRAT
Established 1868
110 West Fourth St. Sedalia, Missouri
TELEPHONE 1000

Published Evenings (except Saturday Sunday and Holidays.)

Entered at the post office in Sedalia, Missouri, as second class matter under the act of Congress of March 2, 1879

This newspaper is a Dear publication, dedicated to the interests and welfare of the people of Sedalia and Central Missouri.

—Member—
The Associated Press
The American Newspaper Publishers Association

THE ASSOCIATED PRESS
The Associated Press is entitled exclusively to the use for republication of all the local news printed in this newspaper as well as AP news dispatches

NATIONAL EDITORIAL ASSOCIATION 1955
AFFILIATE MEMBER

SUBSCRIPTION RATES by CARRIER IN SEDALIA: For one week, 30c. For 1 month, $1.00, or 12 months $11.50 in advance. BY MAIL IN PETTIS COUNTY and TRADE TERRITORY: For 3 months, $2.50 in advance. For 6 months $4.50 in advance. For 1 year, $8.00 in advance. BY MAIL IN OTHER MISSOURI COUNTIES: For 1 month, $1.25 in advance. For 3 months, $3.50 in advance. For 6 months, $6.75 in advance. For 1 year $13.00 in advance. By Mail Outside MISSOURI: For 1 month, $1.35 in advance. For 3 months, $3.75 in advance. For 1 year $14.00 in advance.

Three Prize Winners At Ozark Empire Fair

Mrs. Karl John Berry, 903 South Missouri, won two firsts in the knitting department of the household arts division of the Ozark Empire Fair, now running at Springfield through Aug. 19. She had a ladies cardigan sweater and one pair of sox displayed.

Mrs. W. A. Korando, 1410 South Beacon Avenue, won first in the exhibit of two towels in the applique work department.

Mrs. Henry Peterman, Route 3, Knob Noster, won first in the exhibit of best leather article in the art crafts department of the fine arts division.

Adm. Burke Takes Navy Command

ANNAPOLIS, Md. (AP)—Command of the Navy passes from Adm. Robert B. Carney to Adm. Arleigh A. Burke today amidst ceremonial honors never before accorded a new chief of naval operations.

The program at the Naval Academy provided a parade of midshipment and, for both Carney and Burke, 17-gun salutes impossible in Washington office buildings where all previous CNOs have been sworn in since the office was created in 1915.

The threat of Hurricane Diane moved the ceremony from the deck of an aircraft carrier in Norfolk, Va., where it had been planned, to the steps of the academy dormitory Burke left as a midshipman 32 years ago.

Secretary of the Navy Thomas in a prepared speech called the occasion significant because it emphasizes the paramount importance of the fleet and the seagoing sailors who man it. Both Carney and Burke distinguished themselves as "seagoing, fighting men," he said.

Thomas said the Navy is moving "closer and even more rapidly toward nuclear propulsion for all ships," and to a "still greater use of atomic weapons, missiles and jet aircraft."

He praised Carney as "one of the principal architects of victory in the Pacific" in World War II and spoke of the "equally brilliant career" of Burke, who was chosen for the job over 92 of his available seniors.

Burke won fame in World War II as commander of the "Little Beaver" destroyer squadron in the South Pacific. Adm. William Halsey nicknamed him "31-Knot Burke" for steaming through a group of American ships to attack an enemy-held island point. At 53, he becomes one of the youngest men to be named to the top post. Carney is 60.

LAY KEEL FOR '56 MAYFLOWER — Old Glory and the Union Jack fly as keel is laid for copy of Mayflower at Brixton, England. She'll visit U. S. next summer.

G. W. Hamby To Schools At Green Ridge

By Mrs. Verna Palmer

GREEN RIDGE—G. W. Hamby, Ash Grove, has been employed as the new agriculture teacher to fill the vacancy left by the resignation of Stephen Douglas who resigned his position in the Green Ridge schools to accept a similar one in the school at West Plains. He will arrive Monday.

Mr. Douglas moved his family and household goods to West Plains Saturday, Aug. 13. He took up his duties Monday, Aug. 15. Mr. Hamby who has taught at Ash Grove for the past five years will move his family here soon.

Recent guests in the home of Mr. and Mrs. Earl Embree and family were Mr. and Mrs. Pat McFarland and daughters, Ila Ruth and Patsy, Clarkdale, Ore., and Mrs. Jack Reynolds and son, J.M., Windsor.

Sunday the following were dinner guests in the Embree home: Mr. and Mrs. John Paul Zacha and sons, Paul Vincent and Keith, Higginsville, and the McFarland family from Oregon.

The Rev. and Mrs. C. D. O'Neill and daughters, Peggy and Dawn, who have been residing at Elsberry, Mo., the past several years have moved to Doniphan, Mo., where Rev. O'Neill has been called to the pastorate of a church. Mrs. O'Neill is the daughter of Mr. and Mrs. H. E. Carter Sr., Green Ridge.

Mrs. Harvey Wadleigh has been employed by the Farmers and Merchants Bank and began her duties Monday, Aug. 8.

Mr. and Mrs. Bryant Pooler and family, Cole Camp, moved to the Coy Spry residence property to reside.

George Titsworth and sons, Stanley and George, and daughter, Elizabeth and Miss Charlene Frizell returned recently from a nine-day vacation trip through Georgia, North Carolina and South Carolina. While away they visited with Elvis and Erney Durrill, Fort Benning, Ga., and George Dorweiler at Savannah, Ga. The three young men, former residents of the Green Ridge community, are serving with the armed forces.

Mrs. D. D. Davis and children, Carol, Kenny and Jenelle have returned to their farm home following a week's visit at the home of Mrs. Davis' aunt, Mrs. Ed Wareham and other relatives at Texarkana, Tex. Mr. Davis spent the weekend in Texarkana and was accompanied home by his family and Mrs. Davis' grandmother, Mrs. Myrtle Boltz who will visit her son, Mr. and Mrs. E. H. Boltz at Ionia while here.

Wanted To Buy
Antiques — Old Gold
Old Coins — Curios
Antique Jewelry
THE TREASURE SHOP
(Next to Fox Theatre)

Propaganda Charges A-Cannon to Korea

TOKYO, (AP) — Communist Peiping's People's Daily today accused the United States of preparing to send atomic cannon into South Korea in violation of the Korean armistice agreement.

The propaganda article, broadcast by Radio Peiping and heard here, ignored repeated statements by American Army officials at Washington and Tokyo that atomic cannon will not be introduced into South Korea.

The U. S. Defense Department announced earlier this summer that it was sending atomic cannon to U.S. bases in Okinawa.

New Catholic Church For Clear Creek

Members of St. John's Catholic Church, Clear Creek, near Pilot Grove Tuesday began taking out the church furnishings in preparation for razing of the building beginning tomorrow.

The Rev. Kevin McGonigle said that plans call for building a new church northwest of the present church. He said that plans haven't been completed, but it will be of a more modern design than the 49-year-old building that is being razed.

The Chapman and Wegener Company of Higginsville will tear down the present church.

The church was badly damaged by a tornado May 28, and since that time services have been held in the nearby school auditorium. Father McGonigle said that this plan will be followed until the new building is ready sometime next year.

A three-fold observance probably will be held with the dedication of the building next year. The first church was built in 1856, making next year the centennial. The church now being razed was built just 50 years later—in 1906.

Rev. William Wittrock Funeral for Friday

CAPE GIRARDEAU, Mo. (AP) — Funeral services for the Rev. William Wittrock, oldest active minister in the Western District of the Missouri Synod of the Lutheran Church, will be held here Friday.

The Rev. Wittrock, 81, died Monday night. He had been pastor of the Hanover Lutheran Church here since 1928 and in the synod's ministry for about 56 years.

He had also served as pastor of churches in Lincoln, Mo., Templin and Alta Vista in Kansas.

He is survived by his widow, four daughters and two sons. His two sons are ministers.

Californian Back From Army Training

Reserve Pfc. Lester Peters, whose wife, Kathryn, and mother, Mrs. Hilma Peters, live in California, Mo., recently finished two weeks of summer training at Ft. Riley, Kan.

Pfc. Peters attended the Fifth Army Intelligence School at the fort. He has returned to California where he is a farmer.

U. S. railroads carried 17½ million fewer passengers in 1954 than in 1953.

Evicted From Room For Wearing 'Shortie'

PITTSBURGH (AP) — Mrs. Mary Ellen Williams, 31, says she has been ordered to vacate a housing authority apartment after paying her rent while wearing a "shortie."

She said yesterday the bed jacket and bloomers are "a hideous looking outfit, I admit, but it's not indecent. When I was told about it, I never wore it again. You ought to see some of these women in shorts and halters."

Officials of the Allegheny Housing Authority refused to say whether their eviction order was based entirely on Mrs. Williams' attire. But they did say noise from her apartment annoyed other tenants. They set a Saturday deadline.

Mrs. Williams occupies the apartment with her 9-year-old son.

Claims Honk Record

BALTIMORE (AP)—Henry Barnes, Baltimore's traffic engineer, figures drivers in this city are the honkingest he's ever seeeen — or heard.

He estimates there are 250-million illegal horn toots in the city every year, most of them in the split second when traffic lights are changing.

Police reported 137 arrests last year of drivers changed with illegal horn blowing.

Employees Idle After Stove Company Fire

INDEPENDENCE, Mo. (AP)—Seventy employes of the Independence Stove and Manufacturing Co. were idle today due to a $200,000 fire at the plant yesterday.

The blaze started when sparks from a cupola, which is used in melting scrap, ignited a roof of the furnace room. The plant normally employes 140 workers. Elvin K. Luff, vice president, said part of the force would be off about a week. The loss was fully covered by insurance.

Cleanup Continues

JACKSON, Mich. (AP)—County supervisors wanted to do away with costly cleaning of the county building's ornate brass doors. They asked bids on four new automatic glass doors.

When bids were received, supervisors decided brass is just fine. The new doors would cost $6,854.

LODGE NOTICES

L.S. Loyal Star Lodge No. 232 will meet in lodge hall in regular meeting on Friday, August 18, 8 p.m.
Esther Blankenship, Pres.
Marie Gault, Secretary.

"Tullis-Hall Ice Creams Best" Ad.

Wilson's does it again!!

This time it's
SPORT COATS

Our Entire Stock of Year Around Sport Coats now

Reduced $10.00

All 100% Wool. Coats you'll be proud to wear anywhere, any time. Regular $25 - $30 - $35. Now you can buy them for $10.00 less.

Truly A Safe Place To Save

WILSON'S

The Home of Nationally Advertised Lines

CLEAN-UP

SHOE SALE!

At BELL'S $1.00 Pair

Shoes priced in three special groups for our final clean-up sale. Terrific bargains! Sedalia hasn't seen prices like these in years.

Mostly Straps and Flats— Plenty good for stomping around the Fair Grounds.

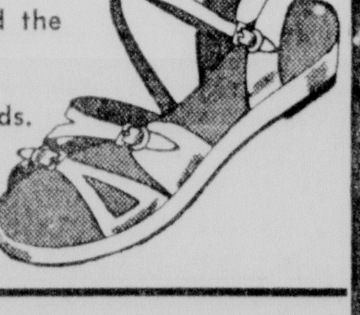

ALL SALES WILL BE FINAL, PLEASE.

$2.00 PAIR
Values to $4.99

Included in this group will be Summer Flats and Wedgies.

$3.00 PAIR
Values to $7.95

In our Spring and Summer Dress Shoe Stock.

Bell's
SHOE STORE
209 S. OHIO

Mehornay
A Good Name in Furniture ®

August SALE
"Feature Values"

New Shipment Just Received

Virtue 5-Piece
Chrome Dinette

Regularly $79.95

$69.95

Here is up to the minute styling and utility plus dependable quality by Virtue. The handsome, burn, stain and mar resistant MICALITE plastic extension table top and gleaming chrome trim and legs are easy to clean and keep clean. Complete with 4 Duran upholstered chairs. Choice of red, green, gray or yellow.

$5 Monthly

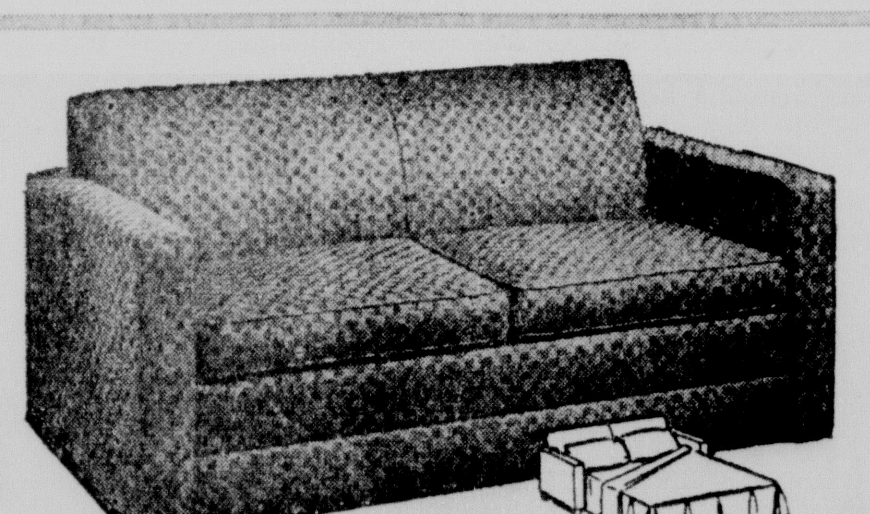

SIMMONS "Space-Saver" Sofa

Double-duty comfort by the makers of HIDE-A-BED. Makes into a luxurious double bed with its own comfortable innerspring mattress. Choice of the latest decorator covers and colors, with reversible spring filled cushions, prices from only—

$189.50
$10 DOWN DELIVERS

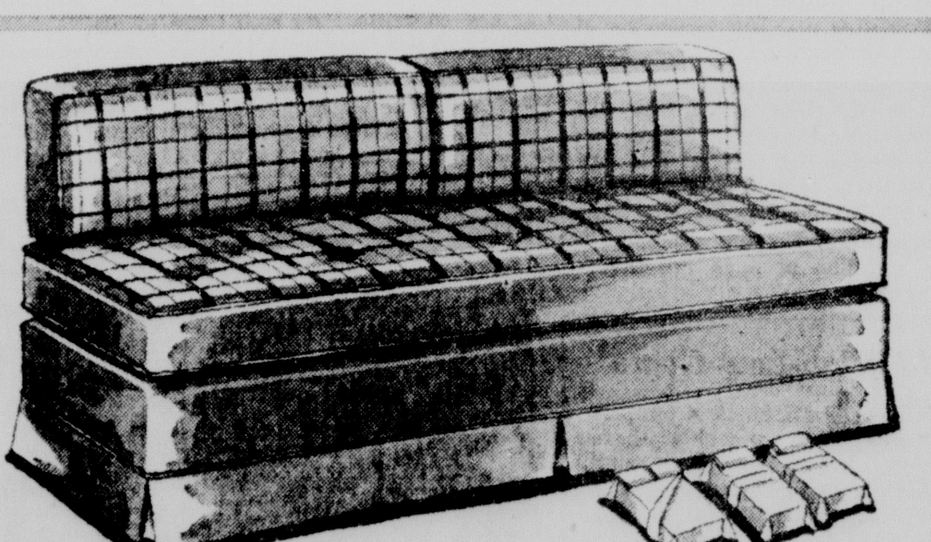

BURTON-DIXIE Studio Lounge

Ideal for living room, bedroom or den. . . . a handsome studio lounge by day that converts in seconds to a double or two twin beds at night. Extremely comfortable full innerspring construction including bolsters. Choice of popular decorator colors, kick pleat skirt, only—

$79.95
$5 Monthly

MEHORNAY'S . . . 123 South Ohio---In Sedalia---Fast, Efficient FREE Delivery

Social Events

Mrs. Delores White, Society Editor

Miss L. Howard Exchanges Vows With L. Weber

Miss Lena Mae Howard, daughter of Mr. and Mrs. Granville Howard, Houstonia, exchanged vows with Mr. Ledru Weber, son of Mrs. Laura Weber, Sweet Springs, July 30 at the home of the officiating minister, Rev. Luman Crockerill.

The bride wore a dress of charcoal gray complimented with white accessories and pink and white carnation corsage.

Mrs. Emmett Howard, Kansas City, sister-in-law of the bride, wore a blue and white dress. Her corsage was also of pink and white carnations.

Mr. Emmett Howard, brother of the bride, served as best man.

The bride is a 1954 graduate of Houstonia High School.

The groom attended Sweet Springs High School and is employed at Central Motors in Kansas City.

A wedding supper was served at the home of Mr. and Mrs. Emmett Howard.

The newlyweds are residing in Kansas City.

Liberty Park Scene Of Wasson Reunion

The annual Wasson reunion was held Sunday at Liberty Park with a basket dinner at noon. Following the meal a business meeting was held. Officers were elected and it was decided to have the 1956 reunion the second Sunday in August.

Those attending were: Mr. and Mrs. Claude Winch, Ionia, Mr. and Mrs. Bishop Ream and children, Mrs. May Ream, Mrs. Eunice McMullin and sons, Mrs. Julia Yower and granddaughter, Diana Dewitt, Miss Frances Sterling, Misses Opal and Ona Ream, Mrs. Lillie Benschoter, Mr. and Mrs. Lionel Duffield, Kansas City, Mr. and Mrs. Bruce Ulmer, Mr. and Mrs. George Sutherlin, Mr. and Mrs. Randolph Wagoner, Mrs. Della Rayle, Mr. and Mrs. Jim Ream and family, Mr. and Mrs. Dave Powell and family, Mr. and Mrs. Arthur Wasson, Mrs. C. J. Wasson, Mr. and Mrs. Tommy Wason, Mr. and Mrs. Howard Roark, Mr. and Mrs. Russell Bellamy and family, Miss Eloise Rumsey, Charles Wasson, Miss Eva Wason, Mrs. Clara Skinner, Mrs. W. T. Smith, Mrs. Beulah Harvey and Anna Lee, Mrs. John Harvey, Mrs. Minnie Bratton, Mrs. George Ream and twin sons and Mr. and Mrs. Charles Wise and son.

Tebo Homemakers' Ice Cream Supper

The annual ice cream social of the Tebo Homemakers Club of near Windsor was held Friday night, Aug. 12, at the home of Mr. and Mrs. Rolla Askins. Homemade ice cream, cake and lemonade was served to 11 members and 65 guests.

Miss Elizabeth Suess, home demonstration agent, was a guest; also Guy Sweeton, conservation agent, who showed a colored film on the "Rabbit" which was very educational and entertaining.

Arrest Holdup Man Who Fled In Cab

ST. LOUIS (AP)—A robber who used a radio-equipped cab for his getaway vehicle was trapped last night soon after he fled from a delicatessen with $50.

A witness noted the name of the cab firm and called police. Police called the cab company, which told their driver by radio, "Something is amiss."

The driver, Charles Graf, caught the message's meaning and watched where his passenger went after he left the cab. He then called police who made the arrest.

Police said a man who identified himself as Charles E. Miller later was identified by the holdup victim and the cab driver.

13-Year-Old Dies As Tractor Overturns

MARISSA, Ill. (AP)—A 13-year-old farm boy, Albert D. Wayland, was injured fatally yesterday when he was pinned beneath an overturned tractor on his father's place near here.

The accident occurred while Albert, his brother, Lloyd, and their father, Howard J. Wayland, were crossing a field to a wood to do some logging.

Albert was operating the tractor which hit a stump and overturned. Coroner C. C. Kane said the boy died of a broken neck.

Today's Forecast Has Little Hope for Rain

KANSAS CITY (AP)—For Missouri farmers wanting rain there is little hope in today's forecast.

A few light afternoon or evening showers in the southeast and the extreme east-central portions is all the forecast offers in the way of moisture. Otherwise there will be little change in temperature, with lows in the mid-60s and tomorrow's highs in the 80s east and in the low 90s west.

St. Joseph with a 93 had yesterday's high in the state, while West Plains with 60 had this morning's low.

Cows grazed on the commons of Jamestown and in Massachusetts by 1635.

Stover Couple Observe Their 50th Anniversary

Mr. and Mrs. Charles F. Gehrs, Stover, observed their golden wedding anniversary Sunday, Aug. 14, at their home.

The celebration was centered around a basket dinner. The home was decorated with gold chrysanthemums.

On August 13, 1905, Miss Phila Wahlers and Charles F. Gehrs were married at the old Hinken Methodist Church by the Rev. H. F. Ahrens. They were the first couple to be married in this church. They have spent their entire married life near Versailles and Stover. They are the parents of two daughters, Mrs. Cora Welpman, Joplin, and Mrs. Kathryn Coit, Stover, and one son, Nelson, Kansas City. They have nine grandchildren and two-great-grandchildren. Mr. Gehrs is a retired farmer.

Those attending the dinner were: Mr. and Mrs. Nelson Gehrs, Emma Lou, Laura, Melinda, Charles and Dale, Kansas City, Mr. and Mrs. Elry Welpman, Mr. and Mrs. Merle Welpman and Shelia Welpman, Joplin, Mr. and Mrs. Ben Coit, Mr. and Mrs. Glen Coit, Ben, Phil and Buddy, Stover, Mr. and Mrs. Darrell Goodman and Mr. and Mrs. Bill Rabe, Versailles, Mrs. Ted Akers, Peggy and Virginia and Mavis Coit, Kansas City, Mrs. May Reser and Fain Reser, Preston, Mr. and Mrs. Jessie Morris, Versailles, Mrs. Alva Small, Mrs. Gertrude Elkins, Stover, and Mr. and Mrs. H. Gehrs, Carlock, Ill.

Lumpe Reunion Held At Liberty Park

The Lumpe reunion was held Sunday, Aug. 14, at Liberty Park with a basket dinner.

Those present were: Mr. and Mrs. Julius Schwartz, Mrs. Clay Korsmeyer, Mrs. William Weingand, Mr. and Mrs. Paul Wischmeier, Jefferson City; Mr. and Mrs. Otto Wischmeier, Mr. and Mrs. LeRoy Richey, Mr. and Mrs. Herbert LeVan, Kansas City, Mrs. Anna Lumpe, Odessa, Mr. and Mrs. Martin Wischmeier, Mr. and Mrs. Carl Wischmeier, Mr. and Mrs. Herman Wischmeier, Mr. and Mrs. Julius Sieving and family, Lincoln, Mr. and Mrs. Stanley Gertz and baby, Mr. and Mrs. Emil Bethke, Mr. and Mrs. Robert Smith, Sedalia, Patrick Edelblute, Kansas City, Mr. and Mrs. Rudie Brauer, Mrs. William Wischmeier, Mr. and Mrs. W. H. Lumpe, Mrs. Katie Muller, Mr. and Mrs. Archie Meyer, Mrs. William Noel and children.

Released Flyer Gets Five Decorations

MONTGOMERY, Ala. (AP) — The nation's second highest award and four other decorations were presented yesterday to Capt. Harold M. Fischer, an American fighter pilot released by the Chinese Reds last May 31.

Two other fliers who were released with Capt. Fischer — Lt. Roland W. Parks, Omaha, Neb., and Lt. Lyle W. Cameron, Lincoln, Neb. — were awarded Air Medals at the same ceremony for their combat achievements in Korea before they were captured in 1953.

The Distinguished Service Cross was awarded Capt. Fischer of Swe City, Iowa, for extraordinary heroism Feb. 16, 1953, when he led two F86 Sabre Jets against 16 Chinese MIGs. He destroyed two MIGs.

About Town

Mr. and Mrs. W. H. Agee Jr., Ventura, Calif., arrived Tuesday afternoon for a brief visit with his brothers, W. D., and Mrs. Agee, 413 West Fourth, and Mr. and Mrs. O. G. Agee, LaMonte. For several days previous they visited relatives at Tulsa, Bartlesville and Nowata, Okla.

Mr. and Mrs. A. R. Maxwell of Kansas City are here for a visit with Mrs. Maxwell's brother and his wife, Mr. and Mrs. Marion Hall, 908 West Tenth.

Mrs. Elma B. Connell of Denver, Colo., a former Sedalian, is here for a visit with her cousin, Mrs. Fred Kueck, 1217 South Sneed. Her son, Donald, will come to Sedalia the latter part of the month after her.

Engagements

Mr. and Mrs. Archie Cornine, Nelson, announce the engagement and approaching marriage of their daughter, Frances Lorene, to Mr. Samuel Stephen Case, son of Mr. and Mrs. Sam Case, Marshall.

The wedding will bt solemnized Friday, November 13, at the Heath Creek Church.

Shackleford Club Has Fish Fry at School

The Shackleford Club held a fish dry Tuesday evening at Postal School.

A short business meeting was held following the supper. Roll was answered with "A Safety Practice."

The next meeting will be Sept. 13 at the home of Mrs. Franklin Taylor.

Mrs. Gordon Lawson and Beverly Taylor recently assisted the judges of the Cooper County 4-H Club achievement day. They labeled, recorded and pinned the ribbons on the entries following the judging.

Club Has Annual Ice Cream Social

The Meet Your Neighbor Club held their annual ice cream social Friday evening, Aug. 12, at Hughesville School. A large number of the members and their families attended.

The first white man to cross Texas was Cabeza de Vaca.

Ruth Scotten Becomes Bride Of Lt. Beatty

Mr. and Mrs. O. M. Scotten, Sedalia, announce the marriage of their daughter, Ruth Elizabeth, to Lt. Paul R. Beatty Jr., son of Mr. and Mrs. Paul Beatty Sr., Topeka, Kan. Vows were solemnized at 10:30 Saturday morning, August 6, at the First Methodist Church with the Rev. Elmer L. Hobbs officiating.

The bride is a graduate of the University of Missouri where she was a member of Pi Beta Phi social sorority.

Lt. Beatty, a graduate of Washburn University and a member of Phi Delta Theta fraternity, is now serving with the Air Force at Sedalia Air Force Base.

They are residing in Sedalia.

Oak Point Club Has Picnic for Community

The Oak Point Extension Club members and guests from the community enjoyed a basket dinner at Liberty Park Aug. 14. Approximatey 30 persons attended.

Social Calendar

THURSDAY

Circles of Immanuel Evangelical and Reformed Church meet as follows: the Ruth Circle at 1:30 p.m. at the home of Mrs. Elmer Maune, 1523 South Harrison; Mary Martha Circle at 10:00 a.m. at the church; Dorcas Circle at 1 p.m., at home of Mrs. Fred Fuchs, Route 1. For transportation call 2499.

Beta Tau, Beta Sigma Phi, rush party 8 p.m. at the Country Club.

FRIDAY

Newcomers Club, Welcome Wagon, picnic at 6:30 p.m. at Liberty Park.

48 to Trace Sale Of Polio Vaccine

WASHINGTON (AP) — Forty-eight government investigators are being assigned to halt any possible "black market" in polio vaccine, but they will not check on what doctors do with it.

A Spokesman for the Food and Drug Administration conceded yesterday there have been a few cases of doctors charging steep prices and inoculating children outside the age priority group.

The federal investigators, working from manufacturers' shipping lists will trace each shipment to make certain it gets into "legal channels."

"There's one for you"

"Camellia"* $32.50

"Strasbourg"* $35.00

"Chantilly"* $32.50

"Rondo"* $32.50

Prices are for one six-piece place-setting, inc. federal tax.

Gorham STERLING

Whatever your choice in home furnishings—plain, ornamented, traditional, modern, or a blend of styles—there's a Gorham Sterling pattern that belongs.

Sixteen to choose from.

Budget plans make it easy to own and enjoy while you make convenient payments and ask us about Gorham *seamless* Sterling knife handles when you stop in.

Ask About Our BRIDES SERVICE

217 So. Ohio

Bichsel's JEWELERS SINCE 1868

Phone 822

Central Missouri's Oldest and Largest Jewelry Store At The Post Clock in Sedalia

MAXINE'S

Complete Selection

BABY GIFTS

and

MATERNITY WEAR

MATERNITY and TOT SHOP

1707 W. Brwy. on Bdwy. Plaza

Open 10:00 a.m. to 9:00 p.m.

Monday Through Saturday

Thursday—Friday—Saturday

STATE FAIR SPECIALS!

SHOP EARLY FOR BEST SELECTIONS

Store opens at 9 o'clock a.m.

DRESSES • Linens • Sheers • Rayons — only $3.00

Sizes 10 - 20 — Values up to $10.98

DRESSES • Gingham • Linen • Sheers • Broadcloths — $6.00 $7.00 $8.00 • All Colors

Odds and Ends Table $1.00

• Blouses • Shorts • Slips • Gloves • Pedal Pushers • Caps • Bras

SKIRTS • Chintz • Linen • Prints • Broadcloth — $3.00 and $4.00

Sizes 20 - 26 — Values up to $12.95

Genuine Leather BELTS • Red • Natural • Green • Charcoal — 1/2 PRICE

Regular $2.98 and $5.98

Size 24 - 28

Sage's 206 So. Ohio Sedalia, Mo.

PANTS • Malze • Blue • Pink — 39c

Size 5 - 6

SHOP 9:30-5:00

Except Monday 10 to 8:30

flowers Sale!

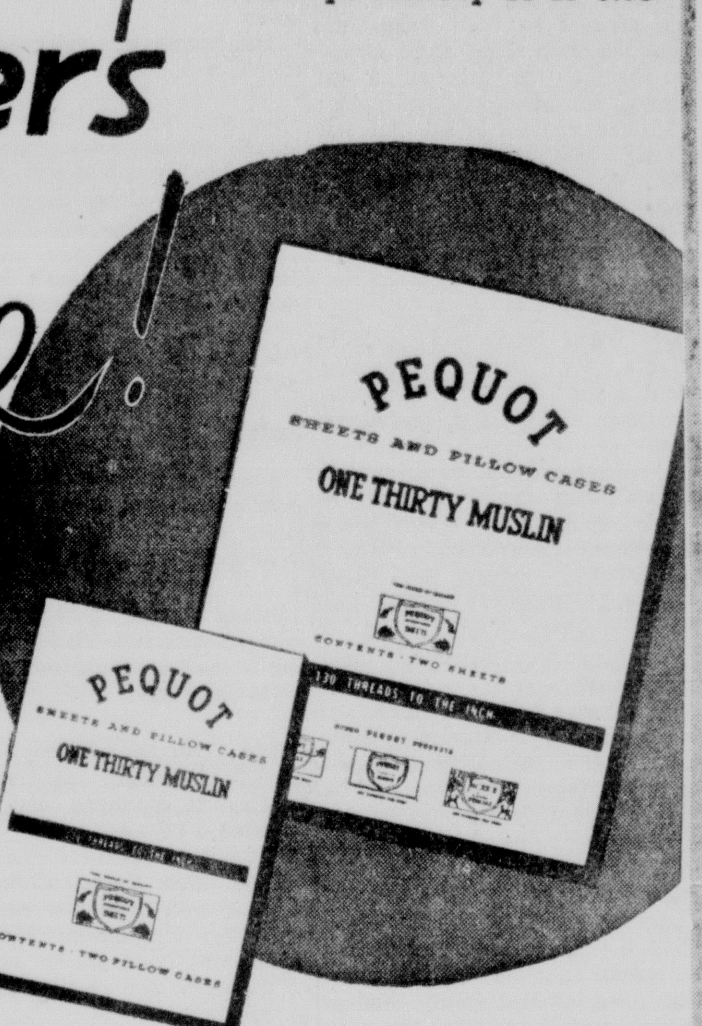

PEQUOT One Thirty muslin sheets

restock your linen closet with these outstanding values in this terrific sale

81x99 72x108	81x108	42x36 Cases
1.59	1.79	35c

Famous Pacific 128 Count Fitted Sheets

Full size $1.59 — Twin size $1.49

PEQUOT PERCALES

180 count, 72x108 $1.98 — 81x108 $2.19 — Cases 47¢

PLAYTEX PILLOWS

Regular height	Extra Plump	King Size
Reg. $5.95 now $4.95	Reg. $7.95 now $6.95	Reg.$9.95 now $8.95

final clearance

ready-to-wear	values to	NOW
dresses	$19.95	$7.00
"	25.00	9.00
"	30.00	10.00
"	39.95	14.00
"	49.95	16.00
blouses	5.95 to 10.95	3.00
accessories	were	NOW
straw hat and bag set	3.00 plus tax	1.49
costume jewelry	1.00 plus tax	.29
sportswear	were	NOW
2-pc. swim suits, 10 or 14	12.95	3.00
tapered pants, size 14		
sailcloth sleeveless jackets	5.95	2.00
balcony dresses		
summer cotton frocks	5.95	2.98
lingerie		
summer gowns and p.j.'s (large sizes only)	3.98	1.98
toiletries		
odds and ends only	1.00	.25
men's furnishings		
stretch hose (pink, orange, lime and helio only)	1.00	.49
children's wear		
boys size 8 black western pants	4.98	2.50
girls swim caps	1.00	.39
boys swim trunks, 3 to 8	1.50 - 2.50	.79
girls dresses, 2 and 3	3.98 - 4.98	1.49
girls sweaters, 3 and 4	3.98	1.00
uniforms		
white seersucker, 10 - 20	3.98	2.98
" " 12½ - 22½	4.98	2.98
nelly dons and l'aiglons		
18 summer dresses	Choice	4.00

FRECKLES AND HIS FRIENDS — BIG DEAL — By MERRILL BLOSSER

Store Owner Kills Bandit After Holdup

ST. LOUIS (AP)—Daniel D. Muther, 39-year-old former Fulton, hospital technician, was shot to death by a neighborhood drug store owner he had held up yesterday.

Morris Landau, the store owner, told officers he fired three shots from the door of his store just as the bandit was entering a car across the street.

Muther was hit in the left side of the chest and under the left arm. He died slumped over the wheel of the car.

Muther's shocked father, E. H. Muther of suburban Kirkwood, identified his son's body at the city morgue last night. He said his son had been hospitalized in Atlanta, Ga., for three months about a year ago for psychic disturbances after his wife divorced him.

K. A. Pedersen, administrator of the Callaway County Hospital at Fulton, said Muther came there last March from Kennett, where he worked in a private clinic. Pedersen said Muther was fired last Saturday after missing days at work, appearing despondent and drinking heavily.

Muther was quoted by Pedersen as having said he planned to enter the veterans hospital in St. Louis for a drinking cure. Police said he had entered City Hospital earlier in the day for treatment of alcoholism but checked himself out later.

Less than an hour before he was killed the same bandit had tried to holdup another neighborhood drug store but fled empty handed. Landau said he thought the man took about $200 from his cash register but police found only $168 on the body. He was unarmed except for a paring knife.

Another druggist, Dean W. Link, identified Muther's body as that of the bandit who held him up on June 28, officers said.

St. Louis Probes Police Department

ST. LOUIS (AP)—A circuit court grand jury, in a partial report, says there is a lack of liaison between the new St. Louis County Police Department and other agencies but not breakdown in law enforcement.

The jury finds that there is no breakdown of law enforcement within St. Louis County and that published reports that might lead to that conclusion are in fact without foundation," the report said.

The jury, which is investigating charges of a breakdown in law enforcement in the county area, said yesterday that various factors had caused "confusion."

One listed was the last-minute ruling of validity of the new department when it took over police powers from the sheriff's office last July 1. The lack of liaison was reported between the sheriff's office and police of county communities.

The jury said it was certain superintendent Albert E. DuBois can "establish and maintain a first class police department."

Worker Falls After Inhaling Paint Fumes

ST. LOUIS (AP)—William Coats, 24-year-old painter, was rescued from a fume-filled water tank at Jefferson Barracks yesterday after he had been overcome and fallen from a scaffold.

Capt. Fred Zwick and two other firemen lowered themselves by ropes inside the 180-foot tower. Coats was lying on the bottom of the empty tank, unconscious. The firemen donned gas masks to protect themselves from heavy paint fumes.

Ropes were tied around him and he was hoisted to a porthole in the tank, eased outside onto a narrow catwalk and then lowered to the ground in a canvas rescue bag.

Another painter said Coats had pulled his gas mask aside briefly as he refilled a bucket on a scaffold and then fell unconscious to the floor of the tank, in which they were working.

Bones of Contention

ST. PETERSBURG, Fla. (AP) — When Freddie Bourque, 12, checked into a hospital, the staff was all ready for a bone-setting job.

Freddie had been in the hospital 10 times with fractures of arms, ankles, wrists and fingers.

This time he fooled everybody. He had his appendix removed.

DAILY RECORD

Police Reports

The driver's license of Miss Erline Leona DarFlinger, 1720 West 16th, which was reported lost in a billfold last Monday was found on a Negro boy who was working at a concession at the fair grounds. The youth told the officer he had found a pocketbook and took the license and threw the billfold away.

The license was returned to her at police headquarters.

An east window at the National Guard Armory was found open by the police at 1:54 a.m. Wednesday. Officers closed the window.

Mrs. L. E. Sheridan, 1025 East 24th, reported her son's Monarch English racing bicycle was stolen from their front porch sometime Tuesday night or early Wednesday morning.

Police Court

Robert Freddie Kincaid, Barnmunton, charged with speeding 50 miles per hour on Limit from 20th to 16th, forfeited a $15 cash bond.

Sidney Adams, 21, Farrell, Pa., charged with fighting at Moniteau and Pettis Tuesday night, forfeited a $25 cash bond.

A-3c Therman Boone, Sedalia Air Force Base, charged with fighting at Moniteau and Pettis, forfeited a $25 cash bond.

Ethel Mae Gains, Camdenton, charged with driving a car while under the influence of intoxicating liquor, was fined $75 by Judge R. L. Weinrich. She pleaded innocent to the charge.

Charles Willis, 27, 147 Ham St., charged with runing a stop sign at Missouri and the railroad tracks, forfeited a $5 cash bond.

Nine overtime parkers forfeited $1 cash bonds and 25 overtime parkers who reported to police headquarters paid the 25-cent fee.

Hoover Says Ike Is Heeding Commission

WASHINGTON (AP) — Herbert Hoover says President Eisenhower already is acting to put into effect the administrative changes recommended by the commission he headed.

The former President accused Democrats of "an infamous smear" in charging that his commission on governmental reorganization was partisan, that its task forces were "stacked," and that the administration is trying to detach itself from the commission's recommendations.

The Democratic statements appeared Monday in the monthly Democratic Digest, published by the Democratic National Committee.

Hoover, replying in a statement released here yesterday, said they were made by "someone ignorant of the whole workings of the commission." Both Republican and Democratic members of the commission, he said, certified that "my work was fairly and patiently conducted."

Foil Escape Attempt In Laundry Basket

ST. LOUIS (AP)—A city workhouse inmate's bid for freedom in a laundry basket was cut short yesterday by an alert patrolman.

Howard Mudd, walking his beat downtown, noticed a man's head sticking out of the basket on the back of a park lepartment truck. He flagged down a passing motorist, caught up with the truck and arrested the man, who was identified as Bradley Robertson.

Warden H. E. Baynes said Robertson, 39, had been serving a one-year term on a bad check charge and worked in the laundry where towels are washed for the park department. He said the truck has to enter the institution's gate to pick up celan towels.

MARLENE 'SENDS THEM'—Film actress Marlene Dietrich's presence at London's Paddington Station gave 200 children a start on vacation they'll not soon forget.

Nixon Arranges Talks With His Political Chums

LOS ANGELES (AP)—Vice President Nixon, winding up a brief southern California vacation, arranged a series of private talks with political friends today.

He planned a breakfast with Mayor Norris Poulson, former Republican congressman. Talks with other personal and political friends will follow at the Biltmore Hotel. The vice president will have dinner privately with California's Republican congressmen and state legislators.

Nixon planned to fly back to Washington tomorrow. He arrived Aug. 9 with his wife and their daughters Julie and Patricia. They spent much of the vacation with Nixon's parents, Mr. and Mrs. Francis Nixon, of nearby La Habra.

Last night the vice president dedicated a flag and spoke at the opening of the weeklong Musical Festival of the Americas in Hollywood Bowl. Introduced by Mrs. Norman Chandler, president of the Hollywood Bowl Assn., he said:

"Many people will say that treaties of peace and friendship can be the source of world peace, but actually they mean nothing unless they are supported by the heart oft he people, and any language that is as universal as music is certain to bring people together no matter if they actually understand the speech of their neighbors or not."

Coroner's Jury Accuses Suspects

BROOKHAVEN, Miss. (AP) — Two more white men have been charged with murder in the courthouse slaying of a Negro reported to have urged other Negroes to cast absentee ballots in Mississippi's gubernatorial race.

A coroner's jury met for four hours last night and charged Mack Smitt, a farmer, and Charles Falvey, an oil field worker, with the shotgun slaying of Lamar Smith last Saturday on the courthouse lawn.

Earlier, Noah Smith was similarly charged after he surrendered to authorities. Their ages were not given.

LODGE NOTICES

Veterans of Foreign Wars, Post No. 5741, regular meeting on Thursday at 7:30 p.m. at 114 East Second Street.

Joe Frownfelter, Adjutant
Richard E. Kasak, Commander

Talk for Money

ROANOKE, Va. (AP)—"A farmer is entitled to a little conversation" when he pays a fee to a veterinarian.

That's what Virginia's commissioner of agriculture, Parke Brinkley, told a meeting of veterinarians here. Don't just pocket the fee and leave, but tell the farmer what's wrong with the animal, Brinkley said. He said it was good public relations.

Favors Exchange By Country's Musicians

LONDON (AP)—Soviet composer Aram Khachaturian added voice today to those suggesting musical exchanges between the United States and Russia.

In a message to the United States read over Moscow radio, the front-rank Soviet musician applauded American violinist Yehudi Menuhin's current efforts to arrange a visit to Russia in return for an American tour by master Soviet fiddler David Oistrakh.

"American symphony orchestras are said to be wonderful," Khachaturian's message said. "I should very much like to hear one of them in Moscow, say the one which Toscanini conducted (the Symphony of the Air, which recently toured the Far East).

"I would also like to have the American public hear our symphony orchestras," the composer said. "Discussions with American musicians might help us and they might prove beneficial to our American colleagues as well."

The jaguar, an animal something like a leopard, is found from southern Texas south to Patagonia.

"Tullis-Hall Ice Creams Best" Ad.

WE PAY
3½% and 4% INTEREST
Industrial Loan Co.
Sedalia Trust Bldg. 4th & Ohio

VACATION BOUND?
Bring Your Camera in NOW for our FREE cleaning and checkup service.
PHOTO
ALL MAKES OF CAMERAS AND SUPPLIES
CAMERA RENTALS
EASTMAN KODAK DEALERS
DAILY CUSTOM PHOTO FINISHING
• ALBUM BOUND
• JUMBO OR CONTACT PRINTS
• LOWEST COST
• FASTEST SERVICE
"We maintain our own photofinishing plant to serve you best"
• Credit Terms on Cameras
Zurcher's
JEWELERS FOR FOUR GENERATIONS
231 So. Ohio Phone 357

LET US PAY YOUR PHONE BILL!
We'll deliver your groceries to you . . . don't bother to stop everything and get the car out. The car expense you'll save in a month will pay your phone bill. You'll have more time to do things at home, too!
Have Your Groceries Delivered by . . .
FOSTER'S
GROCERY 16th and Grand
PHONE 609
OPEN SUNDAYS
7 a.m. to 12:30 p.m.
4:00 p.m. to 7:30 p.m.

YOU PHONE FOR US... WE'LL WIRE FOR YOU!
L & G ELECTRIC COMPANY
EARL LASHLEY—Owner
Phone 160 110 East Third St.

exactly as seen in Seventeen
"Speedster"
YOUR SMARTEST NEW SPORTS MODEL

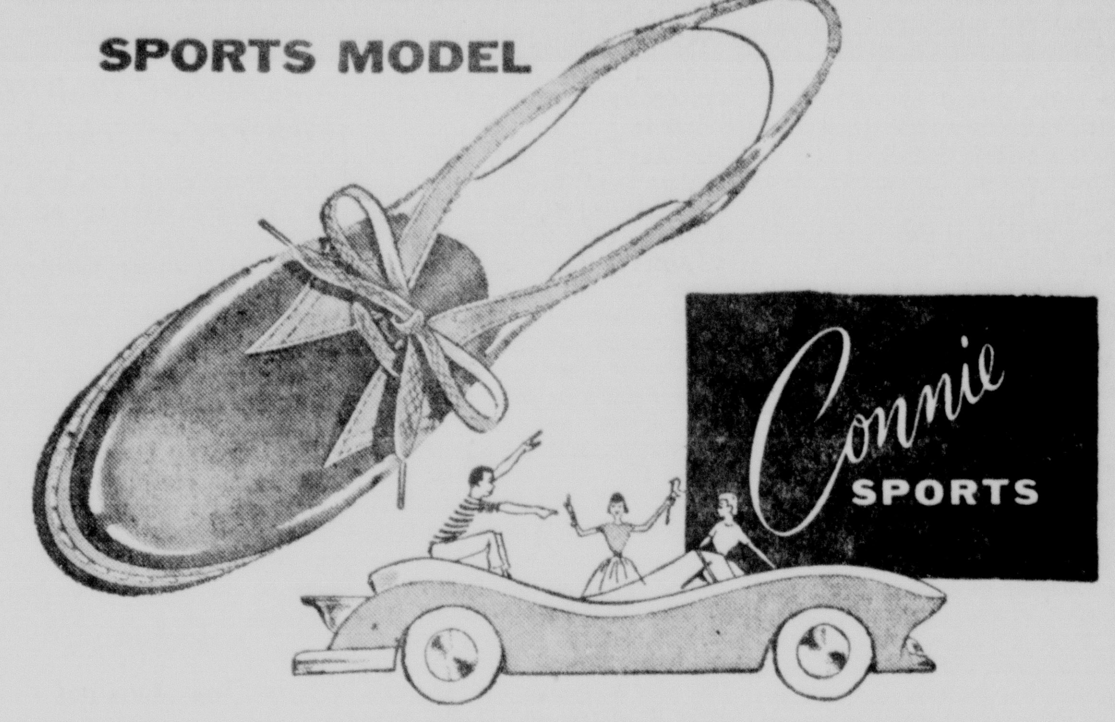

Connie SPORTS

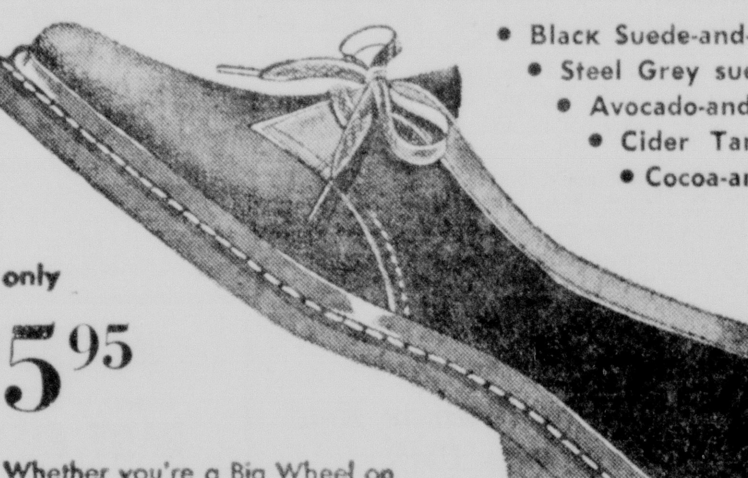

• Black Suede-and-glove
• Steel Grey suede-and-glove
• Avocado-and-Creme glove
• Cider Tan-and-Creme glove
• Cocoa-and-Creme glove

only $5.95

Whether you're a Big Wheel on Campus or a fast-starting Freshman, this is *the* shoe! You can tell by those low-slung lines, snappy two-tone colors, the bouncy foam-crepe soles, the light airy feel that makes you want to hit the open road. And price wise, this Connie Sport is your best deal yet...trading so much fashion for just $5.95

204 So. Ohio — Liedel Vogue Shop — Sedalia, Mo.

Even its looks carry weight

A Blue Chip GMC is massively framed, ruggedly axled and mightily engined to do its work. It also is distinctively smart to add prestige to your business. The combination makes an outstanding investment—let us tell you more about it.

See us, too, for Triple-Checked used trucks

JONES IMPLEMENT CO.
315 South Kentucky Sedalia, Missouri

WIRING
QUEEN CITY ELECTRIC CO
Electric Contracting For 40 Years
315 South Ohio Phone 268

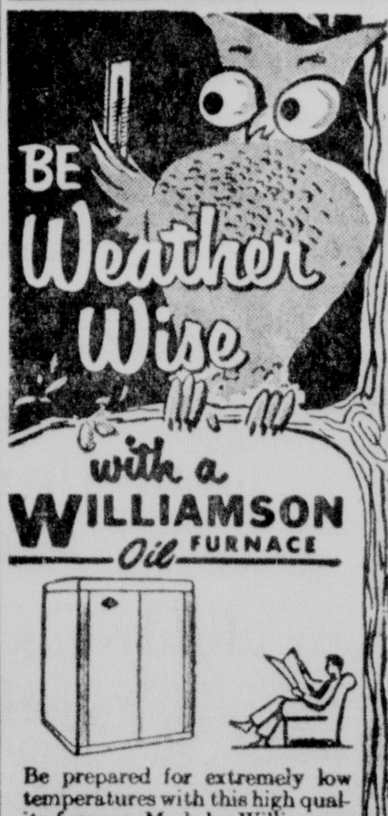

Be prepared for extremely low temperatures with this high quality furnace. Made by Williamson of Cincinnati, one of the nation's oldest and leading heating equipment manufacturers. Fully automatic and economical. You save all ways with a Williamson. Free Inspection. Easy terms.
Handley Heating & Air-Conditioning
528 E. Third St., Sedalia, Mo.

WIRING
Domestic and Commercial
JAMES ELECTRIC CO.
Phone 44

PUBLIC SALE
I will sell the following furniture and personal property at public auction at
32nd AND LIMIT AVENUE, SEDALIA,
FRIDAY, AUGUST 19—2 P.M. SHARP
Furniture of all descriptions including folding cots, beds, kitchen, living room and dining room furniture. Dishes, cooking utensils, tools and numerous small articles.
There will be 5 or 6 good wolf and fox hounds in this sale.
You are invited to bring what you have to sell.
MRS. JUANITA POWERS, Owner
Col. C. R. Shull, Auct. Mary Lower, clerk

Worry Today Comes From Old Standards

By SAM DAWSON

NEW YORK (AP)—Much of today's worry about living off the cuff comes from judging present customs by pre-war standards.

There's a new generation to whom the monthly payment is a fixed feature. When one series of payments is finished, a new one is begun. The family budget is drawn up as scrupulously on a credit basis as the cash one was worked out by their parents. So consumer credit and of home mortgages are at all time highs.

Most bankers feel they are going to stay that way—and without necessarily hurting the economy at all. For one thing, times have changed. The standard of living is much higher. Credit enables a family to lift its standard of living now above its present income. Also, many monthly payments now merely replace other items in the old-fashioned budget. For example, where their parents paid out a weekly sum to the servants, today's young folk pay on household appliances that do the work.

Finally, there has been the remarkable upgrading of incomes in recent years, especially in the lower and middle income brackets where so much of today's instalment credit is concentrated. Most bankers contend that more persons than ever have incomes large enough to back the debt they have taken on, so that only a small minority are in financial hot water.

Between 7 and 10 million families in this country are reported to be strictly cash buyers who refuse on principle to buy on credit. And more than half of the nation's families are free of instalment debt, although some may still owe on their homes.

Of the 43 per cent of families repaying instalment loans, almost three-fourths report payments are less than one fifth of their incomes after taxes. The great majority of those who have embraced the time payment way of life are repaying regularly.

"People are paying off their debts as fast as new debt is being contracted," says Arthur O. Dietz, president of C.I.T. Financial Corp.

"Mass production without mass sales would be impossible, and mass sales without mass credit would be a similar improbability," says Theodore H. Silbert, president of Standard Factors Corp.

Delinquencies now are lower than a year ago, according to 47 of the 57 credit executives attending a recent Consumer credit management meeting sponsored by Columbia University.

Then, with Americans doing such a fine job of handling their debts, what is all the worry in Washington about?

The administration says things are all right now; it just doesn't want credit terms made so easy that people will be tempted to get too far in debt.

So far the American consumer has shown great aptitude in handling his time-payment way of life—and the American economy has boomed as a result.

Walks 1,700 Miles

RUTLAND, Vt. (AP)—Mrs. Emma Gatewood, 67, of Gallipolis, Ohio, arrived in Sherburne Pass yesterday on a walking trip from Mt. Oglethorpe, Ga., to Mt. Katahdin, Maine. She reported that since she began the long hike on May 3 she has lost 24 pounds and worn out five pairs of shoes. So far she has walked 1,700 miles, with about 350 miles more to go.

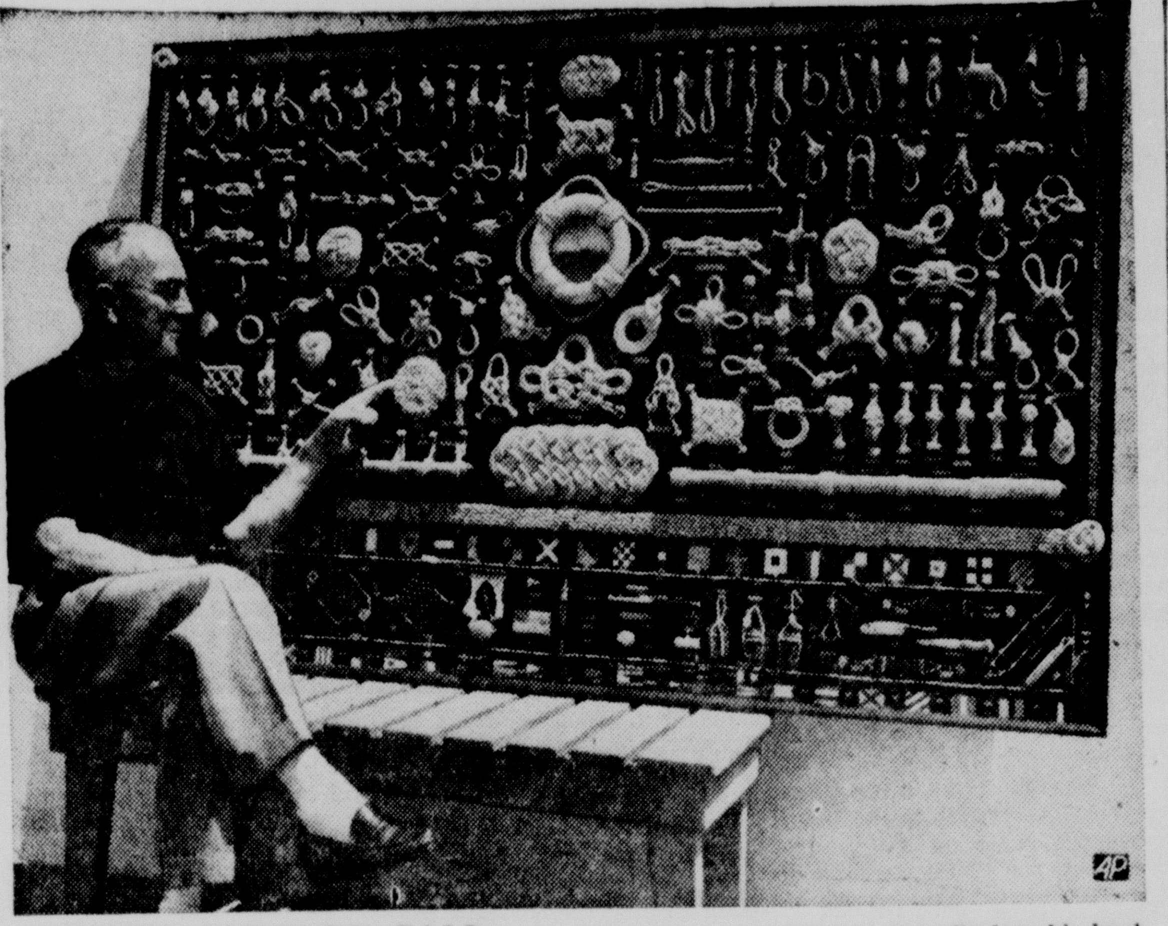

KNOTS ALREADY TIED — George Grove, of Long Beach, Cal., displays his knot collection of 252 known types, presented him after war by a knot-interested Navy petty officer.

One Dead In Squabble Over Two Prostitutes

SEOUL, (AP)—An unidentified U.S. soldier shot and killed two South Korean Marines Sunday in an argument over Korean girls, an Army source reported today.

Two other Korean Marines and a civilian were wounded.

The source said the U.S. soldier went to a tent in a battalion area of the ROK 1st Marine Division and asked if there were any girls in the tent.

The Koreans told him there were none, but he tried to enter the tent. An ROK Marine rushed at him and told him to go back to his own unit.

The Army source said the soldier walked off to meet another American soldier apparently waiting for him.

Suddenly, he turned and fired with his carbine, killing two Marines.

ROK police reported the U.S. soldiers had been walking with two Korean prostitutes.

Police said the girls disappeared and the soldiers may have suspected the Marines were hiding them.

Two Found Alive As Plane Takes 4 Lives

THE PAS, Man., (AP)—Two oil company employes who parachuted from a disabled plane over northern Saskatchewan were treated in a hospital here today for shock and malnutriton.

Four other Imperial Oil Co. employes aboard the plane died when it crashed Saturday near the Manitoba-Saskatchewan border.

A search plane yesterday picked up G. H. Kendall, 25, and Owen Smith, 24, both of Regina, Sask. One of the men was spotted nine miles from the crash scene by a search plane. A pontoon-equipped plane was summoned and the second man was found after the rescuers landed.

Pirates Sinking

PITTSBURGH (AP)—The Pittsburgh Pirates have won more than 100 games in a season twice in their National League history, rolling up 103 victories in 1902 and 110 in 1909. On the other side of the ledger they have lost more than 100 games a year five times—the last three in succession.

Two Boys Suffocate In Old Refrigerator

PHILADELPHIA (AP)—Two young brothers playing in an abandoned refrigerator were trapped and suffocated last night.

The bodies of Lee Andrews, 2, and his brother Lewis, 5, were discovered by their mother when she opened the refrigerator in a vacant first-floor apartment of their north Philadelphia tenement.

The mother, Mrs. Veronica Andrews, 21, had just returned from a police station where she reported the boys missing.

She pulled the boys, clad only in shorts, from the tiny cubicle and summoned aid. A doctor reported he detected signs of life in the younger boy, but despite emergency efforts, both were pronounced dead in Hahnemann Hospital.

A Hurricane Baby

WHITEVILLE, N. C. (AP) — Mr. and Mrs. Murray Santee have named their baby daughter, born in this season of hurricanes, Connie Diane Santee.

Concessions At Fair To Lincolnites

By Mrs. Herbert Hansen

LINCOLN—Charles Floyd Davis and grandfather, C. F. Pohl left Friday for Springfield where they are in charge of four concession stands at the Empire State Fair. They are assisted by Bob Butler, Lawrence Reine, Wayne Attwood, J. C. Hutsler and Mike Gallagher.

Mr. and Mrs. Kenneth White and family, Olathe, Kan., and Mr. and Mrs. John Williams, Merriam, Kan., were weekend guests in the Walter White Sr., home.

Mrs. Roma Neil left Sunday for a visit with her brother, Mr. and Mrs. Henry Wolf, Ceterview.

Mr. and Mrs. Harold Edmonds and son left Sunday for Minnesota to visit relatives. They were accompanied by her mother of Kansas City.

Mr. and Mrs. Leroy Heermans and Mr. and Mrs. Jimmie Meuschke spent the weekend at Rock-A-Way Beach.

Mr. and Mrs. Arthur Haase and sons returned to their homes at Lincoln, Neb., after visiting relatives in Benton County.

Mrs. F. E. Weekley returned Tuesday from Ironton where she visited her husband, employed there.

Mrs. Charley Pohl will have as guest this week her brother, Mr. and Mrs. A. H. Cook, Tulsa, Okla.

Mr. and Mrs. Harold Talmage, Pontiac, Mich., were Sunday and Monday guests of Mr. and Mrs. Walter White Jr. They left Tuesday for Alabama. White and Talmage were buddies while serving four years in the Navy.

Mr. and Mrs. R. T. Wehmeier returned home Wednesday following a vacation in Colorado.

Mrs. Ernest Swearngin and children, Sedalia, spent Tuesday in the Bill Swearngin home and Donnie remained for a longer visit.

Lynne Wise, Emporia, Kan., left Saturday for her home following a visit with her aunt and uncle, Dr. and Mrs. R. T. McBee and family. Mrs. McBee's parents, Mr and Mrs. C. T. Fisher, Mountain burg, Ark., were weekend guests

RETURNS TO COLLEGE— Ben Neal, son of Mr. and Mrs. Carl Neal, 1411 South Sneed, will begin his sophomore year at Missouri Valley College, Fayette, on Aug. 29 when he attends football camp there. He is majoring in physical education. Ben is a 1954 graduate of the Smith-Cotton High School.

Thieves Do Good Job

DAKOTA CITY, Neb. (AP)—Paul G. Cromwell, San Bernardino, Calif., had a flat tire near here yesterday. He got out and prepared to go to work. Just then two men drove up and said they would be glad to help. One pulled a gun and the two helped themselves to $72 in Cromwell's wallet, a suitcase full of clothes—and the car's spare tire.

Leaves Descendants

RAINELLE, W. Va. (AP) — Mrs. Mary Frances Kenney, 93, died yesterday, leaving 149 direct descendents, 5 sons, 6 daughters, 62 grandchildren, 75 great-grandchildren and 1 great-great-grandchild.

Wrong Edward White

BOSTON (AP) — It took Edward White, 32, three days to convince authorities they had the wrong man in jail.

White, father of three, was arrested while in bed before dawn Saturday and hustled to jail on warrant dated Sept. 16, 1953, charging an Edward White used an auto without authority.

He protested his innocence to jail guards all day Saturday, Sunday and Monday. Finally authorities took his fingerprints and found they did not match those of the Edward White who was wanted.

Until the 18th century Egyptian mummies were sent to Europe and sold in apothecary shops because it was believed that they had medicinal value.

DRY CLEAN
TO LOOK YOUR BEST!
PHONE 4704
Free Pickup and Delivery
LYLES Cleaners
420 So. Engineer

CREDIT IN '3' MINUTES AT
Goodheart's JEWELERS
225 So. Ohio—Phone 659

Ellis'
SEPARATES...
GO STEADY ON EVERY CAMPUS!

If you're planning to major in charm when you go back-to-school this fall . . . you'll need several of these match-mates to round out your fall wardrobe. The stocks are here . . . our prices are right . . . choose yours now.

You Never Have Too Many
SWEATERS FOR FALL

So practical, so pretty, so economical for fall and winter school wear are these lovelies by Lampl. There are so many new shades to mix or match with skirts. Popular classics, dressy slipovers and cardigans in wool, orlon and 100% cashmere.

3.95 to 25.00

Oh, What a beautiful tweed!

Justin McCarty uses the loveliest of all wool tweeds to make a full, full skirt. You'll live in it all fall, wear it through the winter to classes, to the office. In atomic copper, fission green, cobalt blue, nuclear purple, uranium grey. 8 to 16.

16.95

Other Skirts

Others in our skirt collection include: rayon gabardines, orlon and wool mixtures, wools and felts in straight, pleated and full styles. Choose plaids, checks, tweeds and new solid colors. 8 to 20.

from 5.95

Ellis'
406 So. Ohio

Colgate's new aerosol-type insecticide
"Kan-Kil" kills

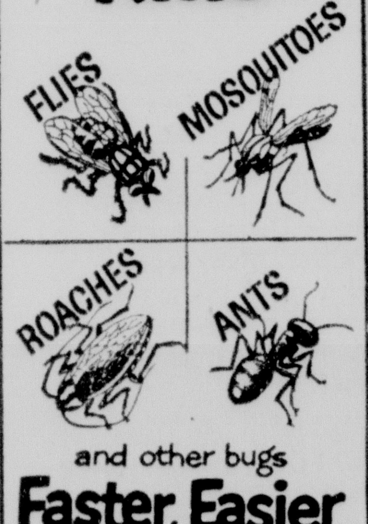

and other bugs
Faster, Easier
than any other type bug killer

and it smells good, too

KEEPS ROOMS FREE OF FLYING INSECTS LONGER! Kan-Kil Bug Killer is easy to use—no spray gun necessary, no fuss, no mess! Just press the button. Kan-Kil Bug Killer is safe—non-inflammable—contains no DDT—and it smells good, too. Leaves no typical insecticide odor. Proved fast, safe, effective. At all stores.

Another Dependable Colgate Product

218 SO. OHIO
Montgomery Ward
PHONE 3800

LAY-AWAY SALE
$1 Down Now Holds Your Choice
Till October 15

SAVE $1 to $3

REGULAR 12.98 WOOL SURCOAT
Outstanding value. Handsome all-wool block pattern styling in charcoal-gray or black. Oven-warm rayon quilt lining. Hurry in and save. 11.64

REG. 16.98 QUILON SUEDE JACKET
At last—a suede jacket that can be dry-cleaned . . . thanks to DuPont's new wonder chemical, Quilon. Rayon-lining. Assorted colors. 14.94

REG. 14.98 GABARDINE SURCOAT
An inspired blend of Dacron and Nylon plus Rayon and Acetate. Result? A distinctive all-weather jacket value. Taupe, charcoal-gray, navy. 13.44

REGULAR 26.98 BOMBER JACKET
Save over $3. Pliant, glove-soft horsehide with detachable mouton collar. Warm quilted nylon lining. Military-style epaulets. Nero brown. 23.94

Must Refund Money Paid In Cheese Funds

WASHINGTON (AP) — The Comptroller General ruled today that the Agriculture Department made "unauthorized and improper" payments of two million dollars to private companies for cheese last year.

Chairman Fountain (D-NC) of an investigating House Government Operations subcommittee, promptly wrote to Secretary of Agriculture Benson, suggesting he recover this money "which was paid out illegally."

The payments were to cheese distributors in March and April, 1954, and involved some 90 million pounds of cheese, Fountain said.

Committee officials said about 100 companies were involved in the payments. They said the biggest sums were about $700,000 paid to the Kraft Foods Co., and $300,000 to the Borden Co.

Among other firms receiving payments they listed C. J. Berst and Co., Portage, Wis., $150,000; National Biscuit Co. $108,000; A & P Stores, $93,000; Superior Cheese Co. (a Safeway affiliate) $74,000; and H. J. Heinz Co., Pittsburgh, Pa., $24,000.

On April 1, 1954, Benson lowered the government support rate for cheese from 90 to 75 per cent of parity.

The agriculture department said that cheese distributors seeing that the support price was going to drop, had in mind putting all they could into government hands before the April 1 deadline.

In order to keep the cheese in channels where it would be readily available to consumers, the department said, it arranged "purchase-resale transactions" under which it paid distributors for the cheese at the old support rate and sold it back to them at the lower new rate—without the cheese actually laeving the distributors warehouses.

Fountain did not specify how Benson could recover the funds.

The ruling by the Comptroller General Joseph Campbell was issued at Fountain's request.

Radioactive Milk

GENEVA (AP)—A group of British scientists said today that atomic age babies may find their milk loaded with dangerous doses of radioactive material if grazing pastures become contaminated by nuclear fall-out.

They made it clear that there is no cause to be alarmed now, but they urged the importance of assessing potential hazards which may accompany the large-scale use of atomic energy for industrial purposes.

RESOLUTION NO. 225

A RESOLUTION declaring it necessary to bring to the established grade all that part of East Fourteenth Street for the purpose of constructing and to construct a concrete curb and gutter on both sides of East 14th Street from the west line of Lafayette Avenue thence west to the east line of Washington Avenue, all public streets within the City of Sedalia, Missouri.

BE IT RESOLVED by the Council of the City of Sedalia, Missouri, as follows:

SECTION 1. The Council of the City of Sedalia, Missouri, finds, deems and declares it to be necessary to bring to the established grade all that part of East Fourteenth Street from the west line of Lafayette Avenue thence west to the east line of Washington Avenue, for the purpose of constructing and to construct a concrete curb and gutter on both sides of East Fourteenth Stret from the west line of Lafayette Avenue thence west to the east line of Washingon Avenue, all public streets within the said City of Sedalia, according to the plans and specifications to be prepared by the City Engineer of said City, and to be on file with the City Clerk of said City on or before the 6th day of September, 1955.

SECTION 2. BE IT FURTHER RESOLVED, that the curbing and guttering herein provided for shall include all curbs and gutters and all returns of said curb and gutter at all intersections of streets and alleys, if any.

SECTION 3. BE IT FURTHER RESOLVED, that the City Engineer of said City of Sedalia shall prepare plans and specifications for said work and improvement together with an estimate of the cost thereof, and shall file the same with the City Clerk of said City of Sedalia on or before the 6th day of September, 1955.

SECTION 4. BE IT FURTHER RESOLVED, that the cost of said improvement shall be paid by special assessment against the lots and lands fronting or abutting on either side of said part of East Fourteenth Street, a public street within said city as aforesaid, to be so improved and on said improvements being completed, special tax bills shall be issued against said lots and lands chargeable with the cost of said improvement, and that the cost of bringing said part of said East Fourteenth Street to the established grade shall be included in the special assessment for the paying for and bringing of said street to the established grade and curbing and guttering all that part of said East Fourteenth Street in the City of Sedalia, in manner and form as hereinbefore set forth.

SECTION 5. BE IT FURTHER RESOLVED, that this resolution be published for seven (7) consecutive insertions in the Sedalia Democrat-Capital, a daily newspaper of general circulation printed and published in said City of Sedalia, Missouri.

PASSED by the Council of the City of Sedalia, Missouri, on the 15th day of August, 1955.

JULIAN H. BAGBY,
President of the Council.

APPROVED by the Mayor of said City on this 16th day of August, 1955.

JULIAN H. BAGBY,
Mayor.

ATTEST with the Seal of said City:
(Seal) W. C. REAM, City Clerk.
(7xDC—8-17 - 8-24)

OBITUARIES

Mrs. J. M. West

Mrs. J. M. West, 85, wife of a retired Baptist minister, died at 6 p.m. Tuesday at her home in Warsaw in which community she spent her entire life.

Surviving are: her husband, of the home; three daughters, Mrs. Ethel Hammond, Sedalia; Mrs. B. H. Priestly, Hayward, Calif., and Mrs. Irene Wright of the home; and a stepson, Horace Bailey, Fresno, Calif.

Mrs. West was a member of the Warsaw Baptist Church where funeral services will be at 2 p.m. Thursday, the Rev. Orville Woolery, pastor, to officiate.

Burial will be in Riverside Cemetery with the Reser Funeral Home in charge.

Grover Eubank Rites

Funeral services for Grover Eubank, 71, who died at the home of his daughter, Mrs. Frank Hopkins, Route 4, Houstonia, Monday afternoon, were held at the Hughesville Baptist Church at 2 p.m. Wednesday. The Rev. Eugene Warren officiated.

Mrs. Edwin Williams and Mrs. Roy Clark sang "Going Down the Valley" and "Sweet Peace, the Gift of God's Love" accompanied by Miss Minnie Hoffman.

Pallbearers were James Wiley, Wes Grimes, William Wheeler, Dorsey Adams, John Parkhurst and Edmond Bruning.

Burial was in the Higginsville Cemetery.

The body was at the Ewing Funeral Home until the hour of the service.

Albert Walter Casdorph Rites

Funeral rites for Albert Walter Casdorph, 77, who died Sunday at 2:30 p.m. at his home in Florence, were held at 2:30 p.m. Wednesday at the Evangelical and Reformed Church in Florence. The Rev. Deerhake officiated.

Burial was in the Florence Cemetery.

The body is at the Stevinson Funeral Home at Stover.

Artie A. Homer Services

Funeral services for Artie A. Homer, 59, who died early Monday morning at the home of his sister on a farm near Versailles, were held at 2:30 p.m. Tuesday at the Kidwell Funeral Home in Versailles. The Rev. Olin Wood officiated.

Burial was in Versailles Cemetery.

Christina Maria Goetz

Mrs. Christina Maria Goetz, 87, died at her home in Stover on Sunday.

She was born in Stover on June 20, 1868, the daughter of the late Herman and Louise Wittrock. She married Gustav Roiter in 1889. He died in 1921.

She was again married on Sept. 25, 1924, to Herman Goetz who preceded her in death in 1936.

Surviving her are five daughters: Mrs. Roy Winner, Stover; Mrs. J. O. Scrivner, Stover; Mrs. Charles Schwensen, Mora; Mrs. John Niederwimer, Loman; and Mrs. Pauline Hottman, Hollywood, Fla.

She was a member of the Christ Lutheran Church in Stover.

Funeral services will be held at the Christ Lutheran Church in Stover at 2 p.m. Thursday with the Rev. Zeillinger officiating.

Burial will be in the family lot in the Stover cemetery.

The body will remain at the Stevinson Funeral Home in Stover until the time for the services.

M. W. Townsend Rites

Funeral services were held at 2:30 p.m. Tuesday at the Campbell-Lewis Funeral Home, Marshall, for Marion Walker Townsend, 81, conducted by the Rev. Ira Griffis, pastor of the Christian Church at Nelson. Mrs. Henry Hogge and John Emmerson, accompanied by Mrs. C. E. Whitehead, sang "Sometime We'll Understand" and "Abide With Me."

Pallbearers were Smith Davis, French Wilkerson, Walker Caton, William Darby, Charles and William Nowlin.

Burial was in the family cemetery on the Townsend homestead where Mr. Townsend spent his lifetime.

Mrs. Myrtle Thomas Rites

Funeral services were held at 2 p.m. Wednesday for Mrs. Myrtle Thomas, Route 5, who died at Bothwell Hospital Tuesday morning at the Gillespie Funeral Home, the Rev. Henry Hansen officiating.

Russell Maag sang "The Old Rugged Cross" and "Beyond the Sunset." Miss Lillian Fox was at the organ.

Burial was in Hopewell Cemetery near Beaman.

Claus Grother Services

Funeral services for Claus Grother, 95, who died Tuesday morning at his home, 1305 East Seventh, will be at 2 p.m. Thursday at the St. Paul's Lutheran Church, the Rev. Walter F. Strickert, pastor, to officiate.

Mrs. Al Schreiner and Mrs. E. J. Thomas will sing "My Course Is Run" and "Heaven Is My Home." Miss Philmine Bergman will be at the organ.

The body is at the Gillespie Funeral Home to remain until time for services.

Will Postpone Decision Over Church Split

SAGINAW, Mich. (AP)—Delegates to the 33rd biennial convention of the Evangelical Lutheran Joint Synod of Wisconsin and other states vote today on the recommendation of the synod's union committee to postpone final action on a proposal to break religious ties with the Missouri Synod.

The committee said it recommended the delay to give the Missouri group a chance to answer charges of "false practice" when it holds its triennial convention next year.

The Wisconsin Synod objects to the Missouri group's engaging in common prayer with other Lutherans, participating in military chaplaincy and tolerating church sponsorship of Boy Scouts.

The two groups have shared altar and pulpit ties since 1872. Both are members of the Evangelical Lutheran Synodical Conference of North Americans.

Pastor Conrad I. Frey, president of the Michigan Lutheran Seminary at Saginaw and chairman of the union committee, said seven of the 22 committee men opposed the committee recommendations to delay the vote.

The committee accused Dr John W. Behnken of St. Louis, president of the Missouri Synod, of "intensifying the division" between the two groups.

The committee said Dr. Behnken sought to justify the position of the Missouri Synod in religious publications.

Dr. Behnken, in an unscheduled appearance here last week, appealed for continued unity between the Missouri and Wisconsin synods.

Legion Post 16 Elects Delegates

American Legion Post No. 16 at its last meeting elected delegates to attend the Seventh District meeting to be held at Odessa on Sunday, Sept. 18. The meeting was presided over by the new Commander Fred Rose.

The post also discussed the possibilities of holding an Armistice Day parade Nov. 11.

The first meeting in September, scheduled for Sept. 5, has been cancelled and the next regular meeting is to be held on Monday, Sept. 19.

Delegates to the district meeting elected are Fred Rose, Howard Durrill, Walter Loveland, David Kirby, Whittier Johnson, Charles M. Scruton, L. L. Jones Roy Wills and W. G. McMellen. Alternates are Sterling Griffith, Elmer Winfrey, Frank Piper, John Johnson, Max Keele, Bill Pahlow, Herbert Lawson and Charles Cranfield.

It was announced that movies of the Air Force will be shown at the next meeting, Sept. 19, under the auspices of the Sedalia Air Force Base.

At the meeting Monday Joe Sigler of the Jack Daniels Distillery provided a motion picture. Wayne Miller, of Quality Beverage Co., furnished refreshments for the evening and presented the members souvenir glasses.

DAILY RECORD

Future Subscribers

Son, to Mr. and Mrs. Jerry Edwards, Hughesville, at 1:35 a.m. Aug. 17, at Bothwell Hospital. Weight, seven pounds, one ounce.

Daughter at 11:20 p.m. Aug. 16 at Bothwell Hospital to Mr. and Mrs. John Cook, 1511 East Fifth. Weight, six pounds, 12½ ounces.

Daughter to Mr. and Mrs. M. V. Campbell Aug. 14 at Fitzgibbon Hospital, Marshall. Weight, eight pounds, 12 ounces. She has been named Kathy Elaine. They have two other daughters.

Daughter to Mr. and Mrs. Bob Jenkins, Warsaw, at Benton County Clinic that city Monday, Aug. 15. Weight, eight pounds. She has been named Deborah Ann. The mother was formerly Miss Patty Husong, daughter of Mr. and Mrs. Ollie Husong.

City Hospitals

BOTHWELL — Surgery: Miss Carol Whittle, Versailles.

Medical: George Franklin, Route 2.

Dismissed: Mrs. Bettie Ward, 1009 West Third; Mrs. Dorothy Meyer, Route 5; Mrs. Doris McMullen and son, 1404 State Fair Blvd.; Mrs. Rosemary Hawley and daughter, 1407 East 13th.

WOODLAND — Medical: Mrs. Tony Hessefort, Warsaw.

Surgery: Mrs. Opal Perriguey, Route 3.

Dismissed: Harold E. Schwenk, 1001 West Tenth; Mrs. Bessie Thomas, 401 North Stewart.

In Other Hospitals

Mrs. Julia Duff, 401½ North Engineer, has re-entered the Ellis Fischel Hospital in Columbia for observation and possibly surgery.

Mrs. Emmis D. Sutherlin, 1417 West 11th, entered Missouri Pacific Hospital, St. Louis, Monday, Aug. 15.

Circuit Court

Eunice Arletta Shull has filed suit for divorce from Vernon Russell Shull. She is asking care and custody of their two minor children. Harold W. Barrick is attorney for the plaintiff.

Hienie Muglach has filed a damage suit totaling $51,500 against Roy Witherspoon as the result of an accident on West Highway 50 on Aug. 2. He asks for $50,000 personal body damage and $1,500 for damages to his truck. William F. Brown is attorney for the plaintiff.

Probate Court

Letters of administration were filed in the estate of George Thomas Phifer, naming Addell A. Knapp, Mary E. Fitzner and Sarah E. Smethers as heirs. Henry Salveter is the attorney.

The will of the late Lynn Murry Gold Marshall was filed in probate court. Joseph Gold and Van Rancelier Gold are the legal heirs. Don Lamm is the attorney.

Magistrate Court

Victor Weymuth, Stover, pleaded guilty to a charge of careless and imprudent driving. Trooper Earl Gregory testified that Weymuth had been drinking at the time, and that he had passed another car on a hill. Judge Armstrong fined him $50 and costs.

George B. Bryan and James L. Eschbacher were fined $25 and costs each on a careless and reckless driving charge as the result of passing a car on a hill in their two respective cars on west Highway 50. They pleaded innocent to the charge.

South Koreans Injure Young Army Officer

SEOUL, (AP)—Rock-hurling South Koreans injured an American Army officer today as they again turned their wrath against U. S. troops guarding inspection teams of the Neutral Nations Supervisory Commission.

Lt. Wayne N. Hansen, Augusta, Ga., was hit on the head as South Koreans hurled a barrage of rocks and stones at eight U.S. Army vehicles crossing the causeway between Inchon and Wolmi Island, where neutral truce inspectors are housed.

Army doctors said Hansen sustained a slight brain concussion and bruises of the ribs and legs but described his condition as "not serious."

The incident, latest in the series of South Koreans demonstrations demanding ouster of pro-Communist Czech and Polish members of the NNSC, flared into violence as 100 South Koreans tried to block Army supply trucks going to Wolmi.

It came just as last week's mob rioting and demonstrations against NNSC personnel appeared to have subsided and as Gen. L. L. Lemnitzer, U.N. Far East commander, was en route to Seoul airport for the return flight to his Tokyo headquarters.

Lemnitzer spent several heated sessions with South Korean President Syngman Rhee last week, sternly warning Rhee that American troops would protect all members of the NNSC from violent demonstrations.

Lemnitzer conferred with Rhee again today.

Picnic

(Continued from Page One)

presented by Joe Ream with the $100 bond donated by Mike O'Connor; Col. E. G. Cada, 340th TAC Hospital, who was presented the $50 bond from the Wright Painting and Decorating Co., by William T. Wright, Jr., and Joe Impellizzeri, 34th Installation, who was presented $25 from the Schien Truck Lines.

Col. Cada then turned the $50 over to Jack Faber, executive manager of the Chamber of Commerce, to be used for the Sedalia Civic Center for the boys at the Air Base.

First Lt. James J. Hughes, new Catholic chaplain at the Air Base, made a short talk in which he said in the 4½ years he had been in service he had never seen a better gesture than the picnic and when he had spoken to another airman about it he also had never seen a better one in his nine years of service. Chaplain Hughes closed the program with a prayer.

THE MARKETS

Chicago Livestock

CHICAGO (AP)—(USDA)—Hogs 8,000; butchers steady to 25 higher; sows steady to strong, instances 25 higher; mixed U.S. No. 1 to 3s 190-280 lb butchers 16.25-16.75; No. 2s 200-210 lb 17.00; 160-180 lb 15.00-16.25; sows around 400 lb and lighter 14.00-15.50; 400-500 lb 13.0-14.25; up to 60 lb and heavier as low as 12.00.

Cattle 13,000; calves 300; steers and heifers steady to 50 higher; cows steady; choice and prime steers 1,300 lb down 22.25-23.50; prime steers 23.75-24.25; high prime 1,260 and 1,299 lb at 25.00; good to low choice steers 19.00-22.00; good to high choice heifers 19.00-22.50; high prime heifers 23.75-24.25; commercial to low good heifers 14.50-18.50; utility and commercial cows 10.50-13.00; canners and cutters 9.00-10.75; utility and commercial bulls 13.75-15.00; good and choice vealers 19.00-23.00; prime 24.00; cull to commercial 11.00-18.00.

Sheep 2,000; spring lambs 50-75 lower; shorn yearlings 25 lower; good to prime spring lambs 19.50-22.25; prime spring lambs 92 lb at 23.00; cull to low good grades 10.00-18.00; choice and prime shorn yearlings 99-107 lb with No. 1 and fall shorn pelts 17.00-17.25; cull to choice slaughter ewes 3.00-5.00.

St. Louis Livestock

NATIONAL STOCKYARDS, Ill. (AP)—(USDA)—Hogs 8,700; moderately active; steady to 25 lower than Tuesday's average; barrows and gilts over 190 lb mostly at full decline; most mixed U.S. No. 1s to 3s 190-250 lb barrows and gilts 16.50-17.00; mostly 16.75-85 on 200 lb up; few 17.10 and about 300 head mostly 1s and 2s 210-220 lb 17.25; 170-190 lb 16.00-50; few 16.75; 150-170 lb 15.00-16.00; few 16.25; 120-140 lb 13.25-14.75; sows 400 lb down 14.00-15.00; heavier sows 11.25-13.25; boars 7.50-11.50.

Cattle 3,200; calves 1,000; price trend not fully established but opening sales light steers and yearlings including a few lots heifers, steady to strong; few loads weighty steers fully steady; opening sales cows steady; bulls, vealers and calves steady; load average to high choice 1,153 b steers 22.75; few other sales choice grade lighter 21.00-22.25; including load mixed yearlings 22.25; bulk utility and commercial cows 10.50-12.50; occasional sales commercial 13.00; bulk canners and cutters 8.00-10.50; light shelly canners down to 7.50 and below; utility and commercial bulls 12.00-14.00; heavy fat bulls 11.50-12.00; part load choice 750 lb stockers 19.00; few sales medium and good kinds 16.00-18.00; bulk good and choice vealers 19.00-22.00; few prime 25.00.

Sheep 1,200; market not fully established; early sales spring lambs weak with Tuesday; choice and prime 21.00-22.00; good and choice 18.00-20.50; utility and good 14.00-18.00; culls 10.00-13.00.

Chicago Cash Grain

CHICAGO (AP)—Wheat: No. 2 red 1.93½-¾. Corn: No. 2 yellow 1.22¼-¾; No. 3 1.22-22½; No. 4 1.21; No. 5 1.13½; sample grade 1.06. Oats: No. 1 extra heavy white 58-58½.

Soybean oil: 11⅛; soybean meal: 52.00-52.50.

Barley nominal: Malting choice 1.20-40; feed 90-1.00.

Kansas City Livestock

KANSAS CITY (AP) — (USDA)—Cattle 3,000; calves 500; slaughter steers and heifers steady; cows steady 25 higher; good to high choice fed steers 20.00-23.00; 987 lb fed heifers mostly high choice bought to arrive at 22.75; good and low choice heifers 18.50-21.00; utility and commercial cows 10.75-13.00; canners and cutters 9.00-11.00; bulls 13.00 down; good and choice vealers and calves 17.00-19.00; medium and low good stocker and feeder steers 16.50-18.50; bred 497 lb stock steer calves 22.25.

Hogs 1,000; fairly active, uneven; barrows and gilts steady 25 lower; sows steady; barrows and gilts 190-250 lbs 16.50-17.00; 175-190 lbs 16.00-50; choice sows 400 lbs and lighter 13.75-15.50; heavier weights 12.50-13.75.

Sheep 1,500; slaughter lambs 50 lower; good to prime native spring slaughter lambs 18.50-20.00; cull and utility 10.00-17.00; cull to good shorn slaughter ewes 3.00-5.00.

Chicago Poultry

CHICAGO (AP) — (USDA)—Live poultry steady; receipts in coops 925 (yesterday 1,001 coops, 125,586 lb); f.o.b. paying prices unchanged to ½ lower; heavy hens 20.5-24; light hens 17.5-18.5; broilers or fryers 29-31; old roosters 13.5-14.5; caponettes 4¼ to 6 lb 36.

Kansas City Produce

KANSAS CITY (AP) — Produce: Eggs, standards 34; others unchanged.

Butter and poultry: Unchanged.

St. Louis Cash Grain

ST. LOUIS (AP)—Cash grain: Wheat, 22 cars, sold 9, No 2 red winter 1.93-1.94, No 3 red winter 1.93, No 1 hard 1.98-1.99½, No 2 hard 1.99½, No 2 mixed (garlic) 1.80.

Corn, 6 cars, sold 3, No 2 yellow 1.29¾, sample grade yellow 1.15.

Oats, 11 cars, no sales.

St. Louis Produce & Poultry

ST. LOUIS (AP)—Produce and live poultry:

Eggs, consumer grades, A large 43-46, A mediums 38-40, B large 34-38.

Other prices unchanged.

Chicago Grain Futures

CHICAGO (AP)—

	HIGH	LOW	CLOSE
WHEAT			
Sep	1.93⅝	1.90¾	1.90⅞-¾
Dec	1.97	1.94⅛	1.94¼-⅛
Mar	1.97⅛	1.94¼	1.94⅝-⅜
May	1.92⅞	1.90	1.90⅛-90
Jly	1.79¾	1.75¾	1.75⅞
CORN			
Sep	1.24⅞	1.22⅝	1.23⅝
Dec	1.24¼	1.22¾	1.23¼-⅜
Mar	1.27⅝	1.26¼	1.26⅝-¾
May	1.30¼	1.28⅞	1.29¼-⅜
OATS			
Sep	.56⅞	.55¼	.56-56⅛
Dec	.60⅝	.59½	.60¼-⅛
Mar	.63¼	.62½	.62⅞
May	.63⅛	.62½	.62⅞
RYE			
Sep	.96	.94½	.94¾
Dec	.99¼	.97¾	.98⅛-98
Mar	1.02½	1.01	1.01½
May	1.04½	1.03¼	1.03½
SOYBEANS — Old Contracts			
Sep	2.21	2.18½	2.20½-¾
Nov	2.16¾	2.15	2.16½-¾
Jan	2.19	2.17¼	2.18¾-19
SOYBEANS — New Contracts			
Sep	2.23	2.20½	2.22½-¼
Nov	2.19¾	2.17¾	2.19¼-½
Jan	2.21½	2.20¼	2.21½
Mar	2.23¾	2.22	2.23½-¾
May	2.23¾	2.22¼	2.23½-¾

U. S. freight car loadings in 1954 were 11.6 per cent lower than those of 1938.

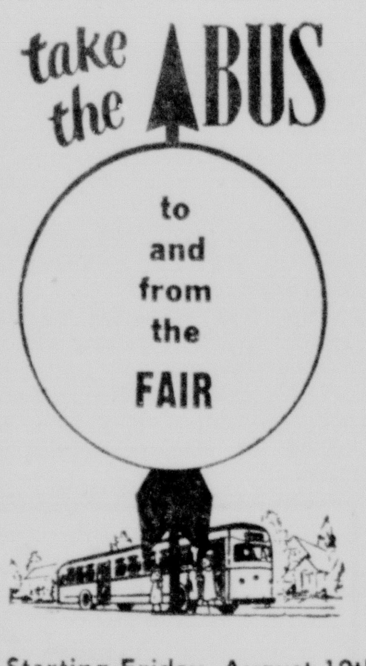

SEDALIA BUS COMPANY will operate to serve FAIR GOERS

Bus Service To The Fair Will Begin Friday, August 19th

Starting Friday, August 19th, buses will leave Third and Ohio every half hour.

Time Schedule During Fair: From 6:00 a.m. to 7:00 a.m. buses every half hour. From 7 a.m. to 9 a.m. buses every fifteen minutes. From 9 a.m. to 11:30 p.m. buses every seven and one-half minutes. Will leave downtown from Third and Ohio and from Fairgrounds in back of Grandstand.

20¢ per person

Children under 12 occupying seat 10¢

SEDALIA BUS COMPANY

George Curnutt FLORIST
614 South Ohio Phone 35

Archias FLORAL CO. Fourth & Park Phone 4000

A Helping Hand... WORTH REMEMBERING

Gillespie FUNERAL HOME
DEL HECKART
NINTH AND OHIO ★ PHONE 175

McLaughlin Brothers Funeral Chapel
519 South Ohio St.
Phone 8, Sedalia

Three generations of McLaughlins have Served the people of Sedalia

DEPENDABLE
PHONE 622
EWING FUNERAL HOME

LOWEST PRICED TRUCKS BUILT*

NEW MONEY-SAVING prices! Yes, you now get famous Dodge dependability at new low prices! Many popular Dodge truck models carry the lowest delivered prices of all major makes! Get the money-saving facts from your Dodge truck dealer!

NEW FORWARD LOOK styling! Here's new truck appearance that boosts your business! Low, sweeping lines (with biggest wrap-around windshield; and wraparound rear window, too) reflect the modern Forward Look in trucks!

NEW POWER-PACKED performance! Dodge gives you the most powerful short-stroke V-8's of the leading makes! You'll save time, save fuel, with Power-Dome V-8's—169 to 202 hp. Thrifty 6's available, too. There's a Dodge truck to speed your work, save you money.

DODGE "Job-Rated" TRUCKS with The Forward Look

*Many popular models

BRYANT MOTOR CO.

2nd AND KENTUCKY TELEPHONE 305 SEDALIA, MISSOURI

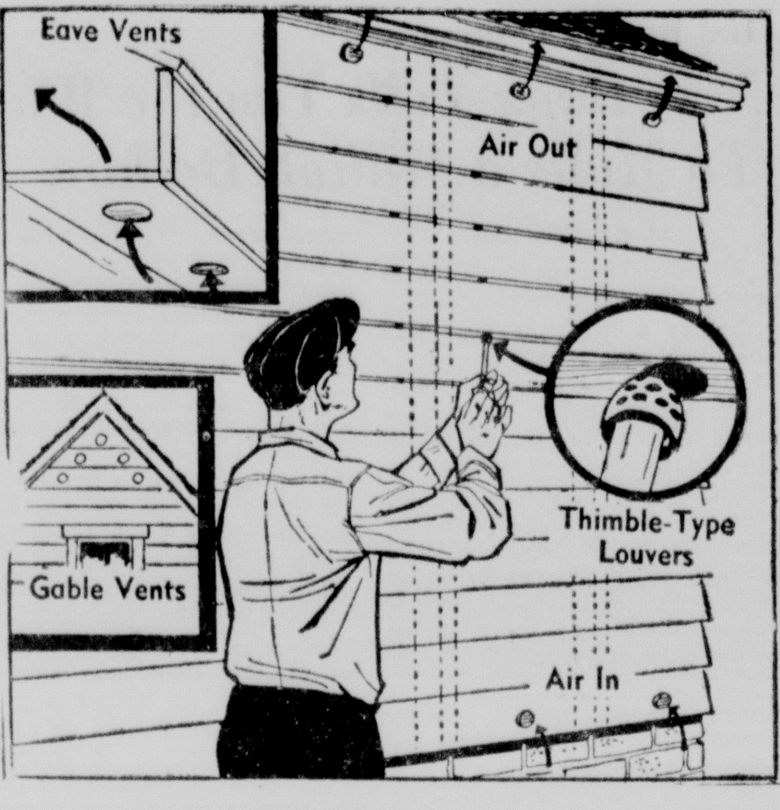

You can install midget ventilators inconspicuously in sidewalls, eaves, soffits and gables.

Do It Yourself—

Tiny Ventilators in Walls Let the Home Breathe Again

By MR. FIX
Distributed by NEA Service

Happily or unhappily, depending on the way you look at it, we Americans have discovered how to build snug houses. Our homes, that is, are tightly constructed.

One way to look at it is that this has many advantages over the days when few houses were insulated and most were drafty. In another respect those were the "good old days," though. Of course the heating bills were high but nobody had heard of "vapor barriers" and they didn't worry about damage from "moisture condensation" within the walls.

That's all changed nowadays. People point to blistered house paint and declare knowingly, "Condensation does that," or "He'd better install a vapor barrier," or "They need to ventilate that wall." or "That didn't use to happen in 'the good old days.' "

At last we've learned that houses, like people, need to breathe; that an airtight house is a problem house. But rather than keep our windows open in winter as well as summer, we've invented other means of ventilating our houses.

One such product for this purpose was introduced by an East Coast manufacturer about eight years ago. It was a midget louver designed for easy installation in sidewalls, soffits, eaves and gables, in order to ventilate these dead-air spaces.

The tiny louvers are round and come in one to six-inch sizes. They are installed in holes drilled in wood with an electric drill equipped with a hole saw, whose diameter corresponds in size with the diameter of the louver shank.

The louvers have built-in screens that kept out insects, and are available with or without rain deflectors. Deflectorless louvers are installed in areas where there is no danger of rain blowing in.

Generally the tiny ventilators are placed in sidewalls to correct a moisture condition that has caused paint to blister. To accomplish this, two two-inch louvers are usually installed in each space betwene wall studs—one at the top of the space, another at the bottom.

Louvers installed at regular intervals along eaves and soffits help installed in each space between ceiling and roof. In summer this helps prevent the buildup of heat and moisture in attics. Moisture of course can ruin some types of insulation. In winter the louvers help equlize the temperature between the roof and the overhang of eaves or soffits, thus eliminating heat pockets that cause snow to melt on the roof. In the absence of ventilation, heat from the attic melts the snow, water runs down to the overhang or gutters and freezes again. This causes "ice dams" which in turn cause water to back up under shingles, damaging ceilings, sidewalls and insulation.

The original manufacturer of midget louvers has just recently introduced a new and even smaller louver that resembles a thimble in size and appearance. It is specifically designed to ventilate the dead-air spaces on the back side of bevelled siding boards. It, however, does not ventilate the spaces within stud walls; this job is handled by its bigger brother.

The thimble-type louvers are installed by drilling ⅜-inch holes at a sharp angle upward through the butts of siding boards, and by inserting the louvers into the holes with a pencil. (The butts of siding boards are their thickest part. Holes drilled here are hardly visible except under close scrutiny.)

Many cases of paint blistering can be relieved simply by installing these super-tiny louvers. In severe cases it may be necessary to use the bigger ones as well, so that water vapor within the walls themselves can escape to the outside.

Car For Cripples

LAPEER, Mich. (AP) — A 7-year-old Lapeer girl and her 3-year-old brother have switched from a wheelchair to a miniature automobile. They are Kay and Jim Brown and they suffer from Oppenheim's disease, a muscular ailment that prevents them from walking or standing.

Beauford Miller, 39, a worker in a Flint auto factory, heard how they always had to sit on the sidelines when other Lapeer children paraded to opening of the town's playground for the summer.

Miller enlisted the aid of several fellow workers and built Kay and Jim a car. They made most of the parts for the one - horsepower engine by hand. The car has forward and reverse gears and a complete lighting system that works. A governor keeps the speed down to 3 m.p.h. Two thousand spare time hours went into its construction.

"CALL THE LUMBER NUMBER 359"
GOLD LUMBER CO.
"Your Yard of Friendly Service"
E. MAIN ST. SEDALIA, MISSOURI

TED'S RADIO and Television
WESTERN AUTO ASSOCIATE STORE
Guaranteed SERVICE Service on all Makes and models.
105 W. Main Phone 1935

NEW LOW RATES on Farmer's Comprehensive Liability
M-F-A INSURED
ROY E. GERSTER
107 East Second Phone 337

See The New 1956 RCA VICTOR
Models Now on Display at
GOIST
RADIO and TELEVISION Sales and Service
108 West 5th Phone 4673

IT'S... LEHMER STUDIO FOR...
FINE PORTRAITS
Commercial and Wedding PHOTOGRAPHY
CAMERAS FILM
FAST EXPERT ROLL FILM FINISHING
518 So. Ohio Phone 650

NEW from INTERNATIONAL HARVESTER
for small homes and apartments

BIG TIME FEATURES at lowest cost
Roomy freezer-refrigerator combination. Big chill tray and crisper. Extra shelves on Pantry-Dor. Sunshine Yellow inside. "Decorator" door outside.
ADAMS TRUCK AND TRACTOR CO.
401 West Main Phone 283

SAVE Main Street DRUGS
GET MORE! PAY LESS!
Prices Good Today Thru Saturday!
We Reserve the Right to Limit Quantities!

Regular $5.95 Size
PROTECT YOURSELF
You take just ONE easy-to-swallow capsule a day, any time of the day . . . and that's all! It costs you only about 6¢ a day . . . a tiny price to pay to protect yourself against symptoms which may occur as a result of dietary deficiencies.
Bexel Helps You Build Rich Red Blood
Everybody knows the importance of Iron in your diet to help you build rich, red blood. Well, just one capsule of Bexel Special Formula a day contains five times the daily requirements of Iron doctors say is needed by the body.
Bottle of 100 Only $3.89
McKESSON'S Bexel SPECIAL FORMULA VITAMIN CAPSULES

The Newest $1.75 LILT
Only $1.43

CHOICE OF $1.50 HOME PERMANENTS
Toni Silver Curl – Lilt Party Curl
Prom – Nutritonic – Bobbi
Tonnette – Pin-Quick – Casual
Pin-It
Now Only $1.23

1.25 TIP TONI Only $1.10

Newest TONI Reg. $2.00 $1.63

DATED PRINTS plus the Best Service and Work At The Lowest Prices!
FAST FILM SERVICE
PRINTING - DEVELOPING
Prints are Dated Buy and leave your Film here. Open 7 a.m. Close 10 p.m.
Prints are Dated

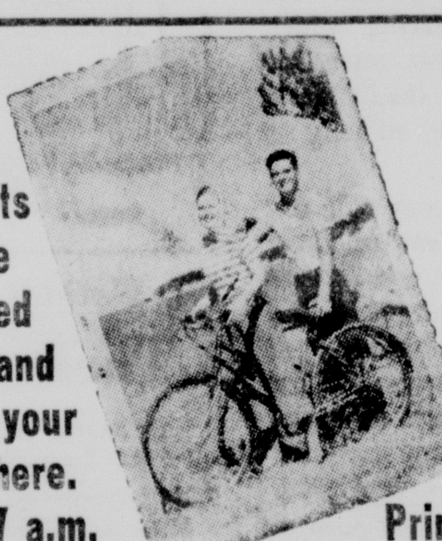

49c Pint Size McKESSON'S RUBBING ALCOHOL 13c

FOLGER'S COFFEE Choice of Grinds Lb. 85c

Tide, Cheer, Duz, Oxydol, or Joy Only 29c

NORTHERN TOILET TISSUE Pastels 3 for 24c

LIPTON'S ORANGE PEKOE TEA ¼-lb. 33c

49c Bottle of 100 McKesson's ASPIRIN Only 13c

50c COLGATE or GLEEM Tooth Paste Only 33c

120 or 620 EASTMAN VERICHROME FILM Only 31c

10¢ TUMS 5c
ELASTIC STOCKINGS
Firm, comfortable support for VARICOSE VEINS, THROBBING, ACHING, SWOLLEN, TIRED LEGS
TWO-WAY STRETCH. Over-knee length. Made of fine lastex, porous-knitted for neat, trim appearance. Soft, smooth, light weight. $3.75 EACH
ONE-WAY STRETCH. Under-knee length. No garters needed. Give strong support. Preferred by men — women like them, too. $2.50 EACH
Sensational Values!
FUTURO Elastic STOCKINGS

$1.00 Size TUSSY Ceam Deodorant ONLY 50c

SQUIBB U40 INSULIN Protamine or N.P.H. 85c

New WOODBURY SHAMPOO
INTRODUCTORY SALE $1.00 SIZE ONLY 59c
Never, never dries your hair

30¢ Exlax . . . . 19¢

FOR UPSET STOMACH
Pepto-Bismol
IT'S AMERICA'S LEADING REMEDY
59c

59c Unguentine
FOR ✓BURNS ✓CUTS ✓SKINJURIES
A MUST FOR YOUR MEDICINE CABINET

$1.00 Size PREPARATION OINTMENT . . . 79¢

55c Phillips MILK of MAGNESIA only . . . 39¢

FRESH!
EVEREADY
HEARING AID BATTERIES TO FIT ALL MAKES
Tested Before Selling

Main Street DRUGS
• INSTRUMENTS • VACCINES
• SULFAS • ANTIBIOTICS
This is the largest and most complete Animal Health Dept. in Central Missouri

Dr. Hess Keeps 'em Healthy
CADMIUM HOG WORMER
...kills roundworms!
Roundworms can cost you *real* money if you raise hogs. In weak pigs . . . ten roundworms could cost you ten pounds of weight loss. But not with Cadmium Hog Wormer.
Cadmium Hog Wormer is over 90% effective . . . and safe to use. It's palatable and safe around other farm animals.
It's big news for hogmen. Stop in today and let us tell you about it.

• Fresh • Properly Refrigerated
GET TWO-YEAR IMMUNITY AGAINST HOG CHOLERA!
Vaccinate in LESS time with LESS trouble, at LESS cost with
ROVAC® Hog Cholera Vaccine* Lederle
Requires no serum when used on healthy pigs not exposed to hog cholera!
Is not capable of introducing hog cholera or any other swine disease!
Active immunity secured 7 days following vaccination; satisfactory protection may occur in 4 days.
*Full name of product is HOG CHOLERA VACCINE (Modified Live Virus) Rabbit Origin—Vacuum-Dried Bovac
U. S. Pat. No. 2,518,978

Dr. SALSBURY'S WAZINE pronounced "WAH-ZEEN"
NEW DRINKING WATER WORMER TAKES THE WORK OUT OF WORMING
EFFECTIVE Removes 95% or more of large roundworms.
EASY TO USE Simply add 2 ounces to 5 gallons of water for 100 chickens.
PALATABLE No effect on feed or water consumption or on egg production.
SAFE Tests prove its safety and non-toxicity. Easy on the birds.
ECONOMICAL One quart treats 1600 birds for about ½¢ each.

SULMET Gal. Only $9.35

TRY NEW DR. HESS WATER SOLUBLE RAT AND MOUSE KILLER
SAFE—Low Pivalyn concentration to kill rodents after multiple dosing.
SURE—Tasteless, odorless—prevents bait-shyness.
EASY—*and Effective*—Dissolves in water. Kills whole colonies in 2 to 3 weeks.
Get Dr. Hess Water Soluble Rat and Mouse Killer today at

READ THIS ARTICLE

Animal Health Pharmacy

by A. B. WARREN

Terramycin Eye Pellets

Ne Quick and Effevtive Way To Treat "Pink Eye"

Most every one who has had experience with livestock knows 'Pink Eye" at a glance. The name is very descriptive as the tissue around the eye become swollen and red. It is highly contagious, being spread from one animal to another by gnats and flies. In many advanced cases the cornea becomes opaque, total blindness may occur Quite often affected animals refuse to eat or drink and lose weight rapidly.

Treatment in the past has been very difficult, since anything you squirt or puff into the eye is washed out by the tears about as soon as it hits.

Terramycin eye pellets are the answer. You simply place one or more tablets, depending on the severity of infection, in the lower eyelid. These tables dissolve slowly and give prolonged action both in killing germs and in anesthetic relief.

They are safe . . . effective and convenient and also inexpensive. If you have a case of "Pink Eye,' buy Terramycin Eye Pellets. Packed 10 tablets in a box for only 80c.

O Tempora! O Mores! . . . .

We hear a great deal about the atomic age, the remarkable inventions which have added to the comfort and killing power of humanity the past 75 years. Within the space of less than a half century these developments have been so accelerated they have occurred within the memory of some of us youngsters who have not reached 60.

Customs and dress have undergone a distinct mutation, too. The younger generation thinks change has occurred precipitously during only their lifetime, but for their edification and disillusionment let it be said that 75 years ago change in manners and customs was startlingly evident to the old-timers of that era also.

Over Knob Noster way the editor of the weekly newspaper, "The Gem," had this to say in his issue of June 3, 1881:

"The manners of engaged girls are subject to constant modification at the caprice of fashion. . . The engaged couples of 1881 are not commanded to hide their endearments under a bushel. They may even kiss in company if they are chaste about it. . . Such a public kiss would have been scandalous in March of 1880; but in 1881 it is fashionable, and therefore proper.

"A new custom is for a suitor to keep his ladylove supplied with candy flowers and fruit. Many fellows make contracts with the florists to deliver bouquets regularly every morning . . . A satin receptacle for gumdrops with hand-painted pictures on it may cost anywhere from one to ten dollars. As for fruits, it is the aim of the enterprising lover to give his adored one her first taste of the season in this line. To this end he haunts the market and pays fabulous prices for the first lot of strawberries. . ."

You who are in the courtship stage today, how about that!

What has happened to the candy and gum drop era. Who is responsible for the decline in the famous home-made candy stores like Grammar's Palace of Sweets and many others in Sedalia? Was it the Him or Her who decided that the buxom girls of the 80's and 90's should give way to the slender, sylph-like darlings of the present century? The buxom ones were mighty popular in the old days, and they usually got their man by accepting his date-borne candy and munching sweets till the Battle of the Bulge was won.

Not so the modern gals. They cast a suspicious eye on the boy friend who would fatten them up with candy. One or two chocolates may be all right but the rest of it goes to mom and pop and the little brothers and sisters.

Just what part the automobile may have played in this feminine decision to modify her courting figure is not certain but one key to the mystery may be the swimming pool craze and popularity of the brief bathing suits the young ladies insist on wearing, which allows them to obtain that attractive deep tan so becoming to the athletic type, or just any old type, so long as the type is slim.

Even so while the girls may rule out candy as a fattening defeat of their objectives, what about fruit and flowers today as the courting entree of the suitor the same as 75 years ago? Wouldn't it be fun just to go out for a drive with a couple of boxes of strawberries to munch on? If there were any leftovers Mom could bake a shortcake.

Let's revive the old fashioned custom anyway; fruit and flowers and strawberries with a kiss thrown in for good measure.

"--Oh, By the Way, I'm Forty-Four--"

Drew Pearson Says—

Lobby Pressure In Capital Transit Strike

WASHINGTON — During the closing days of Congress terrific pressure was put on the Senate to pass a bill changing the quotas on the imports of sugar into this country. The bill failed to pass in the mad rush to adjourn, but will be up for passage again in January, at which time the public should be aware of the terrific lobbying forces for and against this bill.

The sugar quota act, passed under Roosevelt, fixed the amount of sugar which can enter the United States from Cuba, Puerto Rico, Peru, Mexico, the Virgin Islands and other off-shore areas. In order to give Cuba a stable economy and insure sugar in time of war, by far the largest quota goes to Cuba. In return Cuba did not increase the price of sugar to us during the war.

The sugar quota act does not expire for another year. But early this year, the domestic cane sugar growers of Louisiana with the beet sugar growers of the Rocky Mountain states, demanded an immediate change with an increase in domestic quotas largely at the expense of Cuba's share of increased American consumption.

Significantly, Senator Allen Ellender of Louisiana, chairman of the powerful Senate agricultural committee, introduced a bill re-adjusting these quotas. Senator Ellender, who comes from Louisiana, would naturally vote to help Louisiana cane sugar growers. But the senator went further than the usual call of duty by pushing his bill vigorously. Simultaneously he put himself in the same "conflict of interest" position that forced Harold Talbott out as the secretary of the air force.

Ellender's Conflict

In an earlier column, I pointed out that a great many congressmen were in exactly the same position as Talbott through the receipt of campaign contributions. Clarence Randall, head of Inland Steel, has since emphasized the same point in a speech in Chicago.

Senator Ellender got himself into a conflict of interest by buying four acres of choice land from the South Downs Sugar Company, a concern whose president, Wallace Kemper, was a member of the sugar lobby and testified before Ellender for a change in sugar quotas.

Ellender bought this land for the extraordinary cheap price of $10,000. The land lies across a bayou from the U. S. sugar experiment station just outside Houma, the senator's home town. The land is potentially rich in oil and adjacent lots sell for around $4,000. Yet Ellender bought this land for $2,500 an acre from the company which appeared before him to demand a change in sugar quotas.

Immediately after the purchase, a neighboring businessman wrote the South Downs Sugar Company offering to buy another adjacent four acres for $2,500 an acre and was refused. In other words, Senator Ellender got a favored purchase from a domestic cane sugar company.

Senator Ellender, when questioned by this column, said he had bought the land in order to build a home for his son. He said he did not consider that he had got any favors from the sugar company nor was under any obligation to the sugar company.

Harold Talbott, when asked by Senator Ellender's colleagues about contracts he got from defense companies, said the same thing.

Cuban Sugar Lobby

This is one phase of the sugar lobby story. Another pertains to Cuban sugar. In order to offset the cane sugar friends of Senator Ellender and his determination to re-adjust sugar quotas, the Cuban sugar mill owners association hired a battery of lawyer-lobbyists stretching from Boston to Miami. Its strategy was to pick high-class lawyers who were on good terms with key senators and congressmen dealing with the sugar quota bill.

There was nothing illegal about this. Furthermore, Cuba deserves a high rating in the American sugar market. However, it is a reflection on the American legislative machinery that Cuba found it necessary to hire a battery of lawyers to get from Congress what she probably deserved anyway.

Heading the Cuban lawyer-lobby list was Geo. Ball, brilliant Washington attorney who was one of Adlai Stevenson's top brain-trusters. His firm was reported to have been paid a fee of $50,000.

Representing the Cuba lobby in Miami was ex-Congressman William Lantaff of Florida, also an able lawyer, who happens to be close to Senator Smathers of Florida. Lantaff gave Smathers his first reception when he arrived in Washington as a senator and has sometimes filled speaking engagements for Smathers when he's been unable to get back to Florida.

Guest Editorial—

INDEPENDENCE (Mo.) EXAMINER: **Banish the Morons.** The continuing wave of sex crimes, kidnapping and murder for ransom, and juvenile gang murders is a sordid demonstration that under our system, as it works, we are not protecting our women and children from molestation and attack by morons.

It has been said that anarchy is a natural state of the human race, and that society tends to sink back into the chaos from which it has risen down through the centuries. That raises a question as to whether our civilization, now about to emerge into full flower, is decadent at the roots. It raises another question as to whether we have weakened to such a feebleness of perception with abandonment of moral principles, that we as a people are going to endure this.

Our society is redolent with an atmosphere of mental and bodily distress, or we would not have endured this condition thus far. We cannot compromise with a condition that if unrestrained will drain away our life-blood as a nation leaving no more than a useless cadaver.

This is no time for philosophical cogitations as to all the ramifications of probable causes. It is time to use force within the laws without compromise, and if the laws are not adequate to the situation, then get some that will be.

Morons, particularly sex morons cannot help being that way, but that does not mean in the name of Christian mercy, we are to put up with them. Drug addicts are even more dangerous, and not many can be salvaged. Are we going to permit our country to become an insane asylum dominated by a minority of its inmates?

It is high time for public opinion to arouse with demands upon our officials and courts to make things so hot for such people that they'll think that Hell has shut down for repairs.

"The ancient Greeks had a system or method that was used to deal with the so-called non conformists. **It was banishment from the nation.**

Thought for Today

Look unto me, and be ye saved, all the ends of the earth: for I am God, and there is none else.—Isaiah 45:28.

The World Today—

Is There Courage Behind 5th Amendment?

By JAMES MARLOW
Associated Press News Analyst

WASHINGTON (AP)—The use of the Fifth Amendment to protect others raises a simple question of personal courage.

Does a man have the right — when asked by an authorized congressional committee about his past or present Communist affiliations, if any — to refuse to answer under the protection of the Fifth Amendment?

Yes, if he has reason to fear what he says might lead to jail for him later. No, if he has no reason to fear imprisonment himself and his only reason for not answering is to protect others from jail or embarrassment.

When a man invokes the Fifth Amendment for his own protection, it does not necessarily mean he is guilty of any crime. But it does raise a question about his innocence.

Under the Constitution's Fifth Amendment no one can be compelled to say anything which might somehow incriminate him. So, when he pleads the amendment before a congressional committee, he cannot be forced to answer.

If for any reason he did not wish to answer and simply said so — without invoking a constitutional protection — he could be cited for contempt of Congress and, if tried and convicted, be sent to jail.

But, since it is not a crime in this country to be a Communist, how can a man say anything which eventually might land him in jail? This is an example:

Under the Smith Act, passed in 1940, it is a crime to conspire to teach the forceful overthrow of the government. It doesn't make it a crime to be a Communist but batches of top and second-string Communist leaders have been tried and convicted under the conspiracy charge. Others may be.

But isn't it a fact that nothing a man says in answer to a committee's questions — such as admitting membership in the Communist party — can ever be used against him later in a court trial? Yes.

While a man's exact words before a committee can never be quoted against him in a trial later, his words may give the government leads to other information on which he could be prosecuted.

It is for this reason that a man — asked if he is or was a Communist — can escape answering by ducking behind the Fifth Amendment. The protection of this amendment against self-incrimination extends only to questions asked of an individual about himself. A congressional committee established by all the people to protect all the people's interests, has a right to ask questions.

The real act of courage for a witness who wanted to protect others would be not to hide behind the amendment's protection for himself in refusing to answer, but instead to say he would answer no questions. Period.

If he did that he could be cited for contempt of Congress and probably jailed. In that way at least he would be willing to pay a price for what he considered courage. There is no danger behind the Fifth Amendment.

Democrat Pick-Ups

Odds and Ends By News Staff

THE LITTLE BOY went out with his father to see some horses and was watching the man who takes care of the horses clip them. He wanted his hair clipped, too.

"All right," said the man, "I'm a barber."

The youngster kept insisting on the man using the clippers on him and the father who thought it couldn't hurt anything since the man was a barber just told him to go ahead.

So the man with the clippers made a couple of swipes at the back of the child's head and just nearly ruined him.

"I thought you said you were a barber," said the father.

Yes, he did say that, the man admitted, and he is a barber, too, a horse barber.

So after the clipping, the little boy was taken as fast as father could get him there to a barber, who repaired the damages as best he could.—H.L.

Looking Backward . . .

TWENTY-FIVE YEARS AGO

Missouri's 1930 State Fair opened Saturday, Aug. 16, with over 50 automobiles in a parade presented. A two-gun salute by volunteer members of Battery F, Missouri National Guard, was fired at the opening of the gates. On Sunday, Aug. 17, Thaviu's Exposition Band and soloists were to present a program of sacred and secular music. A popular Sunday night revue was on the program.

1930

State Fair visitors were entertained Saturday by the Grotto of Missouri and surrounding states. Bands, drill teams and drum corps were in a line of march in a parade. About 800 came to Sedalia by special train to participate in the ceremonies.

1930

Federal agents headed by W. Harold Lane, deputy prohibition administrator for the western district in Missouri, checked the flow of illicit liquor through a series of raids here Saturday night in which numerous violators of the prohibition laws were arrested.

FORTY YEARS AGO

At a meeting of the executive committee of the Sedalia Booster Club a decision was reached to change the name of that leading civic organization to the Sedalia Chamber of Commerce. A reorganization campaign was to be conducted.

1915

The Rev. W. P. Buckner, a former Sedalia pastor, residing at Independence, was conducting a revival at the Longwood Methodist Church, South.

1915

Before the city council Mayor J. L. Babcock made a talk strongly favoring an ordinance requiring dimmers on automobile lights to lessen the glare. The city counsellor was instructed to prepare one to be presented for passage.

1915

Judge and Mrs. Louis Hoffman left for a trip to the Southwest and were to go to the Pacific coast to the expositions in California at San Francisco and San Diego.

Oxygen is about 16 times as heavy as hydrogen.

Sports Parade

ACROSS

1 Hockey ball
5 Base ——
9 Tennis barrier
12 Solar disk
13 Region
14 Mineral rock
15 Family history
17 Girl's nickname
18 Natural fat
19 Futile
21 Dregs
23 What a track man did
24 Likely
27 Poems
29 Short—— in baseball
32 Conditional freedom
34 Dress
36 Football team
37 Chess piece
38 Greek district
39 English author
41 Oriental coin
42 Feminine undergarment
44 Small island
46 Bathing suit parts
49 Russian river
53 Blackbird
54 Baking soda
56 Country hotel
57 Turkish weights
58 Horn
59 Queen (ab.)
60 Nuisance
61 Small birds

DOWN

1 Fans turn to the sports ——
2 Shoshonean Indians
3 Coin
4 Genuflect
5 French party
6 Waken
7 Most sportsmen use them
8 Stratum
9 Unimportant person
10 Ages
11 Decimals
16 Interstice
20 Endures
22 Paradises
24 Imitated
25 Wan
26 Quivering
28 Bases
30 Heraldic band
31 Hammer head
33 Open
35 Suit-maker
40 Corridors
43 Fable writer
45 Make into law
46 Head cover
47 British princess
48 Garden tool
50 Needle case
51 Zest
52 Vipers
55 Superlative ending

Answer to Previous Puzzle

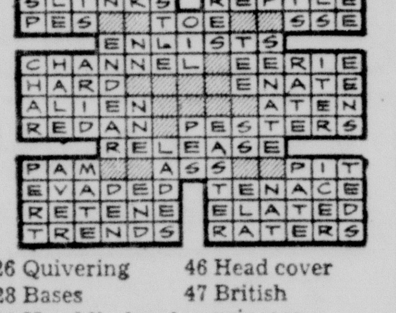

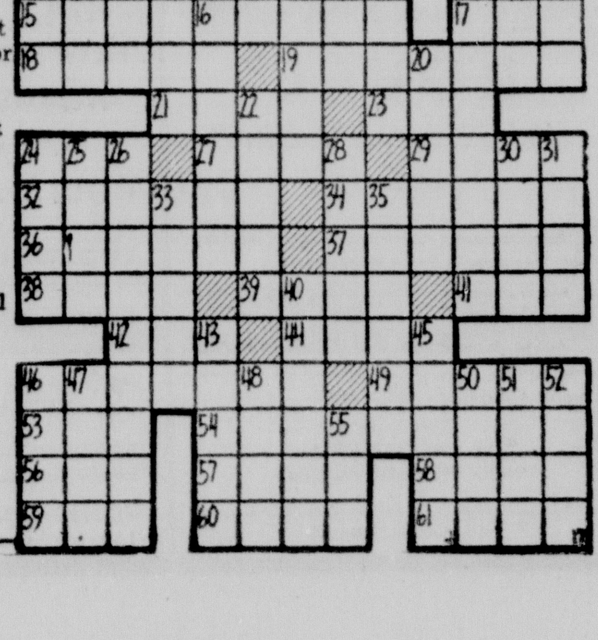

Hal Boyle's Column—

New Book Tells You the Way To Make a Million Dollars

By ED CREAGH

WASHINGTON (AP) — Want to make a million dollars?

There's a new pocket-size book out which tells exactly how to do it. Sounds as if the formula might work, too, if any of us had the sense and stick-to-it-iveness to follow it. A little luck might help some, too.

Marvin Small is the author of this book, titled "How To Make More Money." (Pocket Books, 35 cents.) He made enough money himself out of such things as deodorants to retire at 45.

Basically, Small's formula is so simple that you wonder why he wrote a book about it. "Find out what a lot of people want and then give it to them" is about what it adds up to — which sounds pretty much like an old wheeze about building a better mousetrap.

But Small goes on to cite case histories — such as that of Leo Gerstenzang, who watched his wife bathe the baby, saw she was having trouble twising cotton around the end of a toothpick, and invented Q-tips then and there.

(Small doesn't point it up, but there's another lesson here: Always let your wife bathe the baby. If Gerstenzang had said, "Here, darling, let me do that," the chances are dim he would have the high Dun & Bradstreet rating he enjoys today.)

"All right," you say, "but this fellow Gerstenzang must have had a knack for inventing things. Me, I'm not smart enough to put a box of paper matches under a wobbly table leg. Doesn't that bar me from the millionaire class?"

Not on your life. Capitalize on your defect. Small tells the story of a young New York East Sider who was so gawky he couldn't get out of the way of his own feet. But one day a brash young lady dragged him out on a dance floor and the next thing he knew he was dancing like Arthur Murray.

This is not too surprising, really, because the young man was Arthur Murray. He figured that, by golly, if he could learn to dance anybody could — if properly taught. And he became the man who did the teaching, at a highly satisfactory profit.

Well, now, says Small, there's an old Chinese saying to the effect of "Fu yu mu yu wu tzu su," which he translates as "papa's having and mama's having is not the same as having it oneself." In other words: More power to Murray and Gerstenzang — but how do I get in on the act?

Small knew you were going to ask that, and he has an answer ready— borrowed, he cheerfully acknowledges, from advertising tycoon Alex Ostorn. It's a little game called "Brainstorming." You play it this way:

You look at any object — one of Murray's dance charts, for instance, or one of Gerstenzang's Q-tips. Then you ask yourself a whole series of questions about it: Is there a simpler way of doing or making this? Can it be adapted to other uses? Can it be made portable?

(Not all these questions will apply to every possible object. It's hard, for example, to imagine anything more portable than a Q-tip.)

Small provides you a whole series of such questions. He does some sample brainstorming for you. He gives you a word association scheme, an idea-stumlator check list. Plainly, if you brainstorm long enough and hard enough it's your own fault if you don't reach a point where you can paper the hall bedroom with $100 bills.

So — brainstorm away, kids. Get your idea and do something about it. Never relax. Never admit the thought of failure.

And look—when your ship comes in, remember the fellow who told you about this book, will you? I'll be brainstorming myself, but just in case anything goes wrong I could use a couple of those $100 notes.

Schoolgirl Wins $8,000 by Her Spelling Ability

NEW YORK, (AP)—A 12-year-old schoolgirl spelled her way into $8,000 last night by clicking off "antidisestablishmentarianism" on the CBS television show "The $64,000 Question.

Gloria Lockerman's grandmother will decide whether the junior high school student tries the $16,000 question next Tuesday or settles for the $8,000.

If she tries for the $16,000 and fails, she will receive a $4,000 college education trust fund as a consolation prize. The regular consolation prize is an expensive automobile, but the rule was altered in view of Gloria's age.

Gloria, a Negro, who finished 34th out of 62 finalists in the Nationalist Spelling Bee at Washington, D.C., last May, smiled as she picked spelling as her category on the TV show last night.

Gloria, a ninth-grade student at Booker T. Washington Junior High School, Baltimore, was accompanied on the program by her grandmother Mrs. Bertha Key, with whom she lives.

Gloria spelled coyote, dinosaur, chinchilla and hippopotamus to win an assured $512. She then moved up through $1,000 by spelling plenipotentiary, $2,000 with gingham and taffeta, and $4,000 with minuet, waltz and mazurka.

Serious Breaches Are Present In Argentina

BUENOS AIRES, Argentina, (AP)—The end of a shaky two-month truce between the Roman Catholic Church and Argentina's dominant Peronista political party appeared at hand today.

The party's Supreme Council last night indicated its open anti-church campaign would be revived with a staement condemning "those who use religious dogma and their church as instruments of low political ends." The council said the time had come for it to resume all-out political activity.

Such a move had been expected after the government announced Monday that it had uncovered a plot to assassinate President Juan D. Peron and other government leaders. The government blamed "Catholic nationalists" and poopsition political leaders.

Rodents and insects damage grain enough to feed 10 million hogs.

No Dog-Days for Your Dollars at
FARM and HOME
SAVINGS AND LOAN ASSOCIATION
HOME OFFICE NEVADA, MO.
Sedalia Agency
110 West 3rd St.
PHONE 388

Farm and Home Real Estate Loans
Quick Service No Red Tape
No Inspection Fee
Lowest Interest Rates Available
DONNOHOE Loan & Investment Company
Phone 6 Est. 1889 410 Ohio

INSURED LOANS AT NO EXTRA COST!
When You Need
MONEY..
SEE US FOR QUICK CASH LOANS . .
FOR ANY REASON IN ANY SEASON!
LOANS..
Large Or Small
At Low Rates!
CASH..
advanced promptly to both men and women, single or married, to pay bills, buy needed things, provide for medical or dental attention . . . or, to meet any and all emergencies calling for ready cash, including a needed vacation. Just call in or phone.
A PAYMENT PLAN TO SUIT YOUR NEEDS
More Than Thirty Years of Uninterrupted Service to the People of Sedalia and This Area.
INDUSTRIAL LOAN and Investment Company
Sedalia Trust Building Phone 46 Fourth and Ohio

Decorate A Room For Children

By David G. Bareuther,
AP Real Estate Editor

Finishing off a separate room for a school boy or school girl can be a profitable project. You can find lots of authorities (probably with no children of their own) who will pontificate on the theme of how a private room contributes to the development of an adolescent's personality. But in plain words, there's no denying that the youngster will like the idea and besides it can add value to your house.

Whether this room involves conversion of an attic, a breezeway, a garage, or a corner of a dry and airy basement, it should not be regarded as a temporary expedient. You may think that within too few years, Junior or Sister will finish school and soon fly the coop. However, good use can always be found for a well-planned and permanently finished extra room.

Of course, all construction work is relatively expensive nowadays, but it is easy to make a justifiable home improvement on a time payment basis. Banks and savings associations readily advance funds for such projects, especially when the FHA insures their loan and you pay for the insurance, in other cases, where there is an "open-end" clause in a mortgage, you can borrow back some of the money you already have paid off and either extend paying more each month, or increase the remaining payments.

A wood paneled room is especially appropriate for a boy as well as for future use as a den. This has an informal and rustic tone and still it has dignity, too, because of its early American background.

You can get gorgeous effects with wood paneling without spending a fortune. One of its big advantages is the fact that you don't have to redecorate if you stain the wood or wax it to keep its natural appearance.

Some of the most beautiful pine paneling in historic houses never was finished in any manner. It was merely allowed to mellow with age and whatever oil or grease it picked up from the air.

Or if you prefer, you can paint any kind of wood paneling in the Williamsburg style. But the only trouble with painting it is that it will call for a tough removal job if anyone ever wants to get down to the natural wood.

A good tip on staining tongue and groove decorative paneling, such as knotty pine, is to stain and seal the boards on both sides and all edges when you have them cut to size and before you nail them into place. This point is stressed by the Western Pine Association of Portland, Ore., in its documentary film, "Operation Attic." It insures you against having unfinished cracks show up in the course of natural movement in the wall, such as from expansion, contraction or settling.

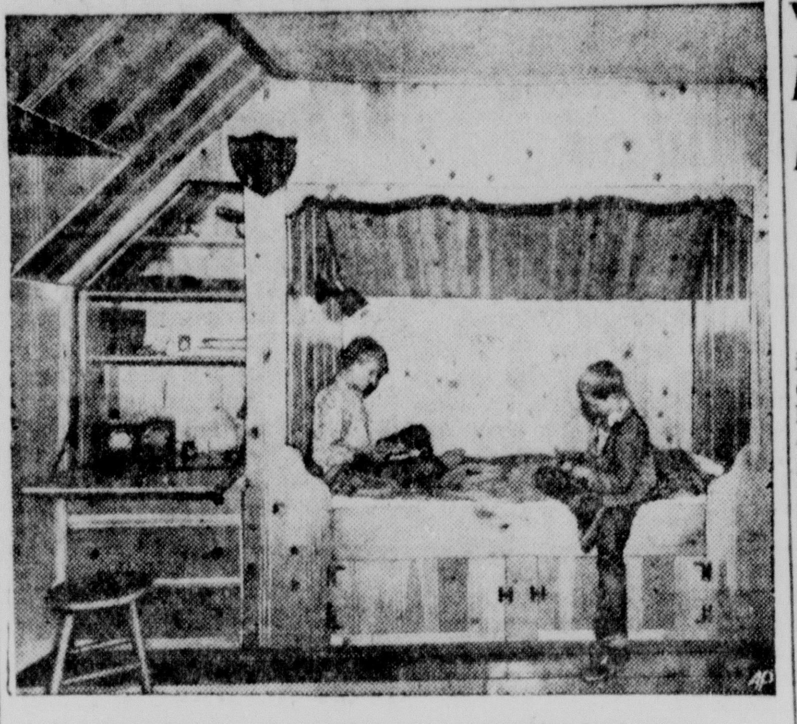

KNOTTY PINE paneling makes an appropriate boy's room.

Another sound suggestion from the pine producers is to store your lumber for a few days in the room where you plan to use it. The boards should be stacked with strips separating them to allow for complete air circulation. This permits the lumber to adjust to the prevailing temperature and humidity of the room before it is nailed and rigid. Any scrap wood or short pieces of wood lath can be used for strips.

These are good ideas whether you are using Southern yellow pine, pecky cypress, or any other kind of wood. And it also is wise to get acquainted with all of the various woods available at your local lumber yard. The Western pines, alone, include Ponderosa, Sugar and Idaho white pine, as well as the associated Douglas and white firs, red and incense cedars, larch, Englemann spruce and Lodgepole pine.

At Sixth District Meet of Legion

By Mrs. Russell Kendrick

KNOB NOSTER — Mrs. T. E. Beatty, Mrs. Edith Grant and Ralph Henderson, Knob Noster, and Miss Martha Ann Henderson, Kansas City, attended the Sixth District meeting of the American Legion and Auxiliary at Lockwood Sunday.

Mr. and Mrs. Robert Swearingen, Nancy and Gary, Pittsfield, Ill., have returned to their home following a visit with his mother Mrs. Mary Covey and her parents, Mr. and Mrs. John Boyd.

Mr. and Mrs. George Dixon attended funeral services for his cousin, Rolla Harfield, in Kansas City Tuesday afternoon.

Patty and Joe Helms returned from Kansas City, where they spent a week with their grandparents, Mr. and Mrs. Charles LeChryse.

Edwin McQuiddy, Marshall, is now associated with C. L. Huff at the IGA Store in Knob Noster.

Mr. and Mrs. Vernon Lane and Rosemary, Leeton and Mrs. Ruth Lane were Sunday dinner guests of Mr. and Mrs. Byron Lane and family.

For Ambulance Service Ph. 8

WHITE CROSS PLAN
Issued by
BANKERS LIFE & CASUALTY CO.
Pays cash benefits for Hospitalization, Surgical Operations, X-Rays, Medicines, etc.
"FOR INFORMATION CALL"
JOHN HARRIS (County Agent)
Phone 431

WE PAY
3½% and 4%
INTEREST
Industrial Loan Co.
Sedalia Trust Bldg., 4th & Ohio

Now...
Thrifty, convenient gas service... for your rural or suburban home.
Enjoy all those wonderful gas appliances you have always wanted . . . wherever you live! A Beaird LP-Gas system installed in your back yard holds all you need . . . for cooking—heating-hot water-refrigeration and even air conditioning.
Let us show you how little it costs to install a Beaird LP-Gas System.
Guaranteed by Good Housekeeping

BOTTLED GAS
Come in or call for information on Service and installations.
BIXLER GAS CO.
Phone 47 Otterville, Mo.

"Tullis-Hall Ice Creams Best" Ad.

Mattress Renovating
We make those fine innerspring mattresses of your old cotton mattresses and renovate and recover your old mattresses.
Also recover and upholster your worn furniture to look like new.
CALL US FOR FREE ESTIMATES
Only 6 sets of Glider replacement cushions left — red and green.
PAULUS
Awning Company
Phone 131 604 South Ohio

SHOP AT
FAIRWAY
For Best Values in FURNITURE and GIFTS
CALL
6008
For Free Estimates on Wall to Wall Carpets and Rugs.
Expert Installation.
FAIRWAY
FURNITURE and GIFTS
Hiway 65 at 18th St.
Free Delivery — Terms
Free Parking

Weekly Insect Report—
Fall Sown Crops Must Be Protected from Grasshoppers

By Stirling Kyd
Extension Entomologist and
George W. Thomas
Survey Entomologist

GRASSHOPPERS — Rains during the week helped ease hopper damage considerably. Damage is heavy around the edges of many corn fields, and many alfalfa fields still are being worked heavily. In general, however, the situation is not nearly as serious as last year.

As has been mentioned before, the big problem now is protecting fall sown crops. This definitely is the time to get that job done.

Over much of the state, we have a heavy second generation of red-legged and Mexican hoppers coming on. These, together with the big yellow differential hoppers, will work fall-sown crops unless the hoppers are killed now.

CORN EARWORM IN GRAIN SORGHUM — Corn earworms are beginning to feed in grain sorghum heads in some fields. Most of the worms we have seen are still relatively small, and damage not excessive. As the worms get larger, however, damage becomes much greater.

In those fields where a grain crop is to be harvested, check the heads carefully for the worms. Keep in mind that control is difficult at any time, but is easier when the worms are less than half grown.

If spraying is necessary, use 3 pounds of toxaphene per acre. On tight-headed varieties, spray during the heat of the day when the head is partially relaxed so that as much insecticide as possible will get down in the head. Do not spray within about 30 days of combining because of residues.

If the crop is to be used for silage, it will not pay to try to control the worms.

SQUASH BUGS — Squash bugs are getting started on pumpkins and squashes. Control is difficult if the bugs get a good start. Be on the watch for them, and use 1 per cent lindane dust as soon as they are seen.

Democrat-Capital Class Ads Are Workers You Can Afford To Hire! Phone 1000.

(Advertisement) (Advertisement)

Awful Leg Itching and Burning Relieved in 4 Days
writes a Vermont woman*. Distress worse at night—could not sleep. First application of Resinol brought amazing relief. Repeated the treatment 4 days. Now legs do not itch at all. Resinol Ointment contains five active medications in lanolin that soothe fiery itching as the lanolin oils and softens dry, irritated skin. Famous also for relief of chafing, chapping, simple rash, burns, cuts.
Get Resinol Ointment and Soap from any druggist today. For free sample write Resinol, Dept. 8, Baltimore 1, Md.
RESINOL OINTMENT AND SOAP *Name on Request

SCHIEN
Insurance Agency
J. O. LATIMER—Manager
Insurance • Surety Bonds
204 East Third Street
Phone 293 Sedalia

PHONE 1081
For
TV AND ANTENNA SERVICE
Knight Television
1500 South Missouri

MONEY
$20 to $1000
Cash for the things you need and want
FAST, one-day service. Loans made without endorsers. Up to 24 months to repay. "Right-away" loans for any good reason.
DEPENDABLE SERVICE SINCE 1878
More men and women borrow from HFC than any other company in its field. Loans are made on signature, car or furniture without endorsers. Phone or stop in today.
HFC HOUSEHOLD FINANCE Corporation
410½ South Ohio Ave., 2nd Floor
PHONE: 425—Sedalia
Loans made to residents of nearby towns

CONOCO Super Gasoline with TCP

Isn't it high time you began enjoying all the proved power benefits of TCP?

OVER 8 MILLION MOTORISTS HAVE DISCOVERED THAT TCP* GIVES THEM UP TO 15% MORE POWER, BETTER GAS MILEAGE, LONGER SPARK-PLUG LIFE, AND ALL THE BENEFITS OF AN ENGINE TUNE-UP!

THAT'S BECAUSE TCP NEUTRALIZES POWER-ROBBING LEAD AND CARBON DEPOSITS WHICH FORM ON SPARK PLUGS AND IN COMBUSTION CHAMBERS. TCP "COOLS OFF" THESE DEPOSITS TO GIVE YOU MAXIMUM POWER AND REAL ECONOMY!

AND REMEMBER: CONOCO SUPER WITH TCP IS DESIGNED FOR ALL OF TODAY'S HI-COMPRESSION ENGINES. EVEN IN LOW-TEMPERATURE, STOP-AND-GO DRIVING, THIS GASOLINE ASSURES TOP CAR PERFORMANCE!

*TRADEMARK OWNED AND PATENT APPLIED FOR BY SHELL OIL COMPANY
© 1955, CONTINENTAL OIL COMPANY

Get the solid feel, the double safety in this better way to build cars!
. . . American Motors exclusive Double Strength Single Unit car construction

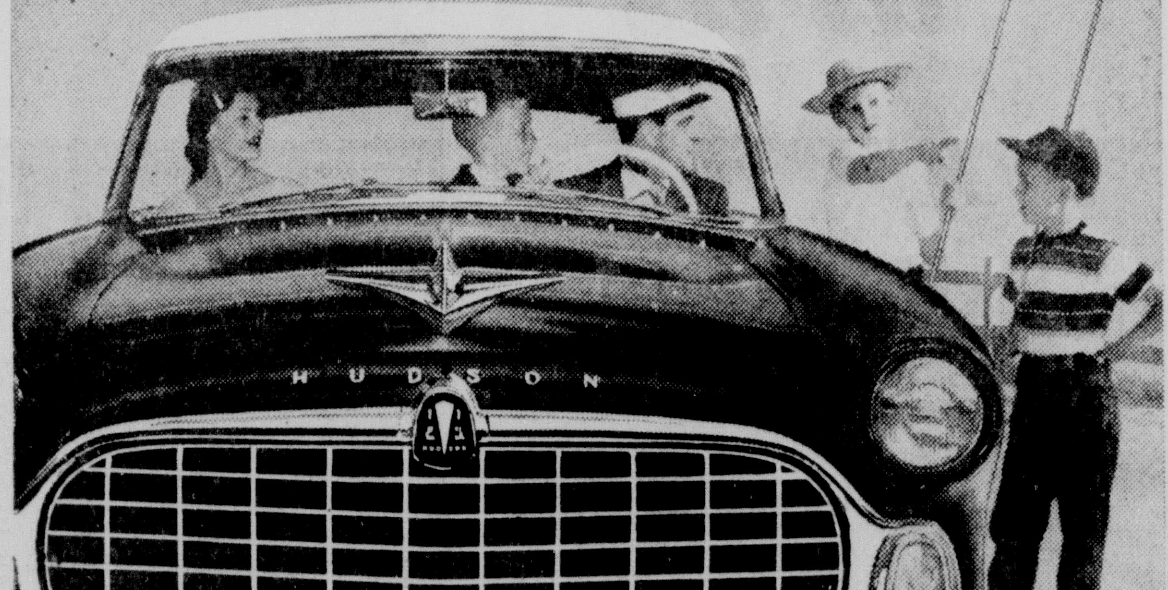

NEW HUDSON HORNET V-8
For a king-size trade-in, see
JERRY BROWN MOTORS
209 South Washington Sedalia, Mo.
Hudson Hornets, Wasps, Ramblers are products of American Motors

CONOCO
NOW
CONOCO SUPER GASOLINE WITH TCP AT
RALPH'S CONOCO SERVICE
Junction Hiway 50 and 65 — Sedalia, Mo.

CONOCO
NOW
CONOCO SUPER GASOLINE WITH TCP AT
DOUGHERTY'S CONOCO SERVICE
Main and Missouri — Sedalia, Mo.

CONOCO
AAA SERVICE
DAY OR NIGHT
Night Phone 1830
Day Phone 3204
BACON CONOCO SERVICE
Sixth and Osage — Sedalia, Mo.

Optimists Entertain Players On Their Little League Club

Johnny Dunham Chosen As Club's Leaguer of Year

Johnny Dunham was selected as the Optimist Little Leaguer of the Year 1955 and presented with a trophy Tuesday noon at the Optimist Club meeting at Bothwell Hotel. Johnny won the honor through his sportsmanship, his ability and his eagerness to work just as hard when his team was many runs behind as when it was ahead. Fred Arbogast, manager of the Optimist team, stated that Johnny portrayed what a Little Leaguer should be.

Arbogast also presented each of the boys with a gift from the Optimist Club and introduced the boys telling something about them. The first boy he introduced was Gary Bryan, a pitcher and, said Arbogast, he is a pitcher. He won 14 of 15 games played. Other boys introduced were Ira (Butch) McMackin, the only three league champion, who is an outstanding ball player; Gary Stout, catcher, new boy on the team for whom he traded; Charles Case, who was the first base man; Johnny Dunham, who is from the country and came to town because he wanted to play ball; George Goetz, another member of the team and Butch McKenzie, a little fellow, who is going to be quite a star according to Arbogast's prediction.

Introducing Arbogast was Gerald Cecil, program chairman, who praised the manager for his work with the boys in his three years in that capacity. In those three the Optimist team has won 37 and lost 16 games.

"There is nothing I enjoy more than working with these boys," said Arbogast, and he praised the fine leadership given by men working in the Little League. He then introduced George Ray whom he said had done a wonderful work in the Little League and was responsible for the building of the Little League stadium.

Arbogast went on to tell of the difficulty that came from not being able to play the eight and nine year old boys who were hurt because they weren't given an opportunity to play. This, he said, brought about the Mite League. Then there was the Major League, the Minor League and for the little fellows, the Mite League. A great deal of credit for the Mite League, he said, goes to George Foster. Foster stated the Optimists were fortunate in having the bunch of boys they had and he felt that the Minor League was a good thing because it fills that gap for the eight and nine year old boys.

Bill McKenzie, coach of the Optimist team was then introduced by Arbogast. McKenzie said the only thing wrong was that he became attached to the boys and hated to see them go on .

Arbogast then introduced George Nold of the farm team of the Minor League. Sending those boys up to the Major League, said Nold, is like sending your own boys away from home. You hate to do it.

George Foster and George Nold were then presented with gifts from the Optimist Club.

George Ray made a short talk on the need for more ball fields in Sedalia. Property is high, said Ray, and I don't know where we could get more ball fields but they are definitely needed. There should be at least two more. There is a need for another Little League Park.

The meeting was presided over by Charles Hurtt, president, with invocation by the Rev. Robert Reinhart. Singing was led by Charles Hanna with Miss Lillian Fox at the piano.

Guests introduced were Bob Barrick, Austin, Tex., guest of his brother, Harold Barrick, and L. R. Rubin, with the Cetlin and Wilson Shows at the Missouri State Fair, guest of Dr. K. L. Holdren.

Harold Barrick announced the Little League-Babe Ruth All Star game to be held for the benefit of the Crippled Children's Center at the Bothwell Hospital will be played Wednesday night.

Baseball Roundup—

Hot Red Sox Turn Cooler As They Drop Six Games

By ED WILKS
THE ASSOCIATED PRESS

Is the bubble busted in Boston? The once-hot Red Sox, stepping on the heels of the leaders barely three weeks ago, now have tumbled to six defeats in their last 11 games, slipping 4½ games behind in the American League pennant race.

The Red Sox took a real pasting last night, crumbling before the New York Yankees 13-6 as the Bombers won their seventh straight to snatch a 1½-game lead in the mad pennant scramble. The Yanks added a full game to their margin as Detroit knocked off the Cleveland Indians 7-0 behind Billy Hoeft's two-hitter and Chicago replaced the Tribe in second place by finally subduing the Kansas City Athletics 5-4 in 11 innings.

The White Sox, who have played five fewer games than the Yanks but have lost only one less than New York, now have a four-percentage point edge on Cleveland.

A seven-run third inning got the job done for the Yankees. Mickey Mantle clubbed a two-run homer, his 30th, and winning pitcher Don Larsen walloped a three-run homer as New York scoffed at Boston ace Frank Sullivan.

Larsen won his fourth since returning from Denver, but wasn't around at the end. Tom Morgan mopped up for the righthander after Jackie Jensen's 20th home run in the eighth inning belted Larsen from the mound. Earlier, Larsen had given up homers to relief pitcher Dick Brodowski and Ted Williams.

Cleveland got Bobby Avila's single off Hoeft in the first inning, and one by Larry Doby in the second, then went limp as the lefthander retired 21 men in order before giving up his only walk to Al Smith with two gone in the ninth.

Kansas City scored just one run on a double and three singles to tie Chicago in the eighth, then made it 4-3 on Gus Zernial's pinch single in the 11th. The White Sox came right back against Tom Gorman, Art Ceccarelli and Bill Harrington, loading the bases on two walks and Jim Rivera's bunt. Jim Busby's sacrifice fly tied it and Bob Kennedy's single won it.

Baltimore smacked 16 hits, including Cal Abrams's two-run homer, to beat Washington 7-2.

In the National, New York dumped Brooklyn 5-3, St. Louis edged Milwaukee 3-2, Cincinnati whipped Chicago 11-2 and Philadelphia trounced Pittsburgh 12-3.

Willie Mays got the Giants home safe with his 37th homer, a two-run blow, for a 5-0 lead in the fifth before Roy Campanella finally solved Ruben Gomez for a three-run shot, his 26th, in the sixth. Johnny Podres lost it.

The Cardinals dumped the Braves to a one-game edge over third-place New York on Bill Sarni's run-scoring triple in the eight. Stan Musial smacked his 26th homer with one on in the first as Harv Haddix won his 10th.

Cincinnati lifted fifth place from the Cubs, swinging for 15 hits and rolling up its runs in the first three innings on 11 hits and two errors.

Major League Standings

By THE ASSOCIATED PRESS

American League

	Won	Lost	Pct.	Behind
New York ...	72	46	.610	—
Chicago	68	45	.602	1½
Cleveland ...	70	47	.598	1½
Boston	67	50	.573	4½
Detroit	61	55	.526	10
Kansas City .	48	70	.407	24
Washington ..	41	74	.357	29½
Baltimore ...	37	77	.325	33

Wednesday's Schedule

Cleveland at Detroit — Lemon (13-7) vs Bunning (2-3).

New York at Boston—Turley (13-10) vs Delock (6-5) (N).

Baltimore at Washington (2)—Brown (1-1) and Wilson (8-14) vs Porterfield (9-14) and Stone (6-12) (N).

Only games scheduled.

Tuesday's Results

New York 13, Boston 6
Chicago 5, Kansas City 4 (11 innings)
Detroit 7, Cleveland 0
Baltimore 7, Washington 2

National League

	Won	Lost	Pct.	Behind
Brooklyn	77	38	.670	—
Milwaukee ..	64	56	.538	15
New York ...	62	55	.530	16
Philadelphia .	60	60	.500	19½
Cincinnati ...	57	62	.479	22
Chicago	58	64	.475	22½
St. Louis	52	63	.452	25
Pittsburgh ...	43	76	.361	36

Wednesday's Schedule
(All night games)

Brooklyn at New York—Craig (3-2) vs Monzant (1-6).

Philadelphia at Pittsburgh—Simmons (7-5) vs Face (2-4).

Chicago at Cincinnati — Rush (9-8) vs Klippstein (4-7).

Milwaukee at St. Louis—Buhl (10-8) vs Arroyo (11-6).

Tuesday's Results

Cincinnati 11, Chicago 2
St. Louis 3, Milwaukee 2
Philadelphia 12, Pittsburgh 3
New York 5, Brooklyn 3

Minor League Results

By THE ASSOCIATED PRESS

American Assn.

Indianapolis 4, Omaha 2 (12 innings)
Denver 11, Louisville 10
Minneapolis 10, Charleston 4
St. Paul 9, Toledo 4

Southern Assn.

New Orleans 6-10, Mobile 4-8 (2nd game 11 innings)
Little Rock 4, Memphis 2 (13 innings)
Atlanta 6, Chattanooga 5 (12 innings)
Birmingham 16, Nashville 5

Texas League

Tulsa 8-9, Oklahoma City 6-4 (1st game 12 innings)
Houston 7, Shreveport 5 (10 innings)
Fort Worth 9, Dallas 1
San Antonio 3, Beaumont 1

Western League

Sioux City 6-5, Lincoln 3-4
Wichita 2, Des Moines 1
Colorado Springs 10, Pueblo 9

Joplin Eliminated In Little League

JOLIET, Ill. (AP)—The Joplin, Mo. team was eliminated last night in the semi-finals of the regional Little League baseball tournament.

Ashland, Ohio, defeated the Missouri team, 9 to 3, to enter the final along with Hamtramck, Mich.

Ashland was trailing 3-2 in the fifth when Pitcher Jim Briggs put the Ohioans in front with a homer which cleared the loaded bases. Briggs allowed the Missourians only three hits.

National League Hits 1,000 Home Run Mark

NEW YORK (AP)—The National League was past the 1,000 home run mark today.

Home runs by Willie Mays of the Giants, Roy Campanella of the Dodgers, Stan Musial of the Cards and Smokey Burgess of the Redlegs last night brought the senior circuit's homer total to 1,002.

The major league mark is 1,197 set by the National League in 1953.

Hero and Goat

PITTSBURGH (AP) — Dale Long, Pittsburgh Pirate first baseman, was a goat one night and a hero the next.

In a game against the Chicago Cubs, the Pirates were trailing 4-3 in the last of the ninth inning. The Bucs loaded the bases with two out when Long came to bat. He struck out.

The next night the Cubs and Pirates were playing a 1-1 tie. With one out in the ninth Long came to the plate. He hit a home run for a 2-1 victory.

Detroit May Hold Key to AL Pennant

DETROIT (AP)—It's quite possible a fifth place team—Detroit—holds the key to the American League pennant puzzle.

With 24 of their remaining 38 games against the first division clubs, the Tigers are in a position to dictate—at least in part—who will face Brooklyn in the World Series.

"And we're not picking our spots," said Bucky Harris, the quiet skipper of the Tigers.

"We're not going to be Cleveland killers or Yankee killers—just plain killers," he added.

The Tigers, in the midst of 23 successive games against the first division, dealt Cleveland a 7-0 jolt last night as Billy Hoeft allowed only two hits and walked one.

The game left Detroit with eight more contests against Cleveland—six of them in the last nine days of the season. The Tigers play six more games with Chicago and Boston and four against New York.

Town and Country Girls to Tourney

The Town and Country girls' softball team was defeated Tuesday night at Fulton 6-3. The local girls got eight hits as the Fulton club took five hits.

The Town and Country girls will go to St. Joseph Friday at 5:30 p.m., where they will enter the state girls' softball tournament.

Many Entries In Stock Car Championship

With the Missouri Modified Stock Car championship race little more than a week away, entries are catapulting into Acting Fair Secretary W. H. Ritzenthaler's office at a rapid rate.

Today the office tallied the 41st title aspirant and warned that with the field limited to the first 50 entries submitted car owners and drivers have but little time left to them to get in under the wire.

"The 50 entries bearing the earliest postmarks will be recognized as competitors for the race," Ritzenthaler said, adding that any others would be moved into the lineup in the event that one or more of the 50 cars should be unable to compete.

Cars from St. Joseph, Kansas City, St. Louis and a number of central Missouri points will tangle on the revamped State Fairgrounds half-mile circuit in a six-event card capped by the 25-lap championship race. In addition to a handsome trophy, $2,500 in prize money will be at stake.

The modified event, slated Saturday afternoon, Aug. 20, will serve to kick off a speed carnival that has speedway-type cars racing on the half-mile the following day and again in a 100-mile classic over the mile oval Saturday, Aug. 27. Winding up the diversified four-day program on Sunday, Aug. 28, will be late model stock cars in the third annual 100-mile stock car event for the State Fairgrounds mile track.

Babe Ruthers And Little Leaguers Benefit Tonight

Due to an erroneous report the benefit baseball game between the Little League and the Babe Ruth League was published as being Tuesday night. The game, however, is scheduled for tonight at Liberty Park.

Both managers of the 12-year-od all-stars of the Little League and the 13-year-old all-stars of the Babe Ruth League announced that their teams are all ready-to-go tonight at 7:30 p.m. in their game played for the benefit of the Crippled Children's Center.

Wally McCown of the Babe Ruth squad and Lee Dow of the Little League expect to see their teams engaged in a tight battle as all boys are in good physical condition after a full summer's play. The game will be played at the Little League park and Little League rules wil' be used during the game.

It is hoped by officials of the two leagues that a large crowd will be on hand to not only give support to the two teams but to contribute towards the Crippled Children's Cneter.

Lee Dow, manager of the Little League 12-year-olds, asks all players in the Wednesday night game to be there by 6:30 p.m.

Heavyweight Fight Scheduled Tonight

CHICAGO (AP)—A couple of hard-hitting heavyweights, Nino Valdes of Cuba and Bob Satterfield of Chicago, meet tonight at Chicago Stadium in a 10-round nationally televised bout (ABC — 8 p. m. CST).

Valdes, fifth-ranking heavyweight, had a string of 11 successive victories snapped recently by light-heavyweight champion Archie Moore.

He will be risking his high ranking against an unpredictable fighter who seldom goes the limit in a fight. Satterfield has scored knockouts in 30 of his 38 victories and if he doesn't kayo his opponent, he usually winds up on the deck himself.

Valdes also is a knockout artist with 23 kayos in 33 victories.

Sports Roundup—

Moore Considers Marciano As Practically a Midget

By GAYLE TALBOT

NEW YORK (AP)—At the rate he is talking with more than a month still to go, Archie Moore appears to be in grave danger of leaving his fight in training camp. Here's the latest attributed to the challenger, who earlier explained in detail how he expects to finish off Rocky Marciano once he scores a knockdown:

"Compared to some of the guys I fought, Marciano is practically a midget. I have an inch and a half on him in height and a reach advantage of at least 10 inches. I'm not worrying about Marciano taking me out in one punch. He's just a little guy, like me."

This is progress? On Aug. 16 a year ago the Baltimore Orioles, then managed by golf-playing Jimmie Dykes, had just dropped into eighth place and boasted a record of 39 victories and 77 losses.

On the same date 12 months later, now directed by double manager Paul Richards, the same Orioles were in eighth place and their record stood at 37-77.

If there ever was a chance of holding an open tennis championship, which is doubtful, Jack Kramer tore it with his recent magazine blast at the amateurs for slipping money under the table to their leading stars and gate attractions.

It was Kramer's dig at his one-time benefactors which caused Col. Jim Bishop, president of the amateur association, to haul off Monday and tell the professionals, in effect, that they might as well quit dreaming. He was blunt about it.

The amateur tennis racket is booming as never before, especially in Europe, where top stars can command up to $500 per week in an almost unbroken succession of resort tournaments. Why let the pros in on the gravy?

Trapshooters Start Firing Grand Friday

VANDALIA, Ohio (AP)—The guns start booming Friday on the half-mile firing line here as America's top trapshooters start tuning up for the 56th Grand American.

Championship events get under way Monday and run through Saturday, Aug. 27, with crackshots from every state in the union, Canada, Mexico, Cuba and the Canal Zone—a field of more than 2,000—firing for the gold and glory.

Something new will be added this year in the handicap events. Through trapshooting's long history, no marksman has been placed more than 25 yards back of the trap but at least eight of 'em will be back at 27 yards this time.

In the handicap events the marksmen are placed from 17 to 27 yards behind the traps, the yardage being figured on known ability and registered scores.

The hotshots can't figure out why they should be penalized so heavily because only one man—Walter Beaver of Berwyn, Pa., in 1933—ever won the Grand American Handicap from 25 yards. No one has copped the event from 24 yards, and only four times since 1900 has it been won from 23 yards.

Generally some newcomer has picked up around $10,000 as the victor from inside the 20-yard markers. Last year it was 14-year-old Jack Egan of New York City who broke 99 of 100 from 19 yards to triumph.

Aaron Bird, manager of the Amateur Trapshooting Assn., said only eight of the country's thousands of shooters were 27-yarders this season—one a woman. She's Mrs. Evelyn Primm, of Los Angeles.

Others to fire from the extreme yardage at the "grand" are Maynard Henry of Los Angeles; Merle Stocksdale of Los Angeles; Arnold Riegger, Seattle; Tom Lynott, Salt Lake City; Vic Reinders of Waukesha, Wis.; Dan Orlich of Reno, Nev., and Julius Petty, from Stuttgart, Ark.

Chiefs Play Mexico There On Thursday

The Sedalia Ban Johnson Chiefs will meet at the Ralph Hamlin Service Station Thursday at 4:15 p.m. to leave for Mexico for a league game with the Ramblers.

The Chiefs will round out their fight for first place in the league with the last two games in Brookfield Sunday and Boonville the following Thursday.

"The eyes are the mirrors of the soul," said light heavy-weight Champion Archie Moore when asked why he continually stared at Bobo Olson before their recent fight.

Don Phillips, San Jose State end, works as a shipping clerk in an ink factory during the summer.

Boxing Promoter Says Government Should Run Show

DETROIT (AP)—The National Boxing Assn.'s plea for congressional help in cleaning up big-time boxing has drawn, the challenge of New York fight promoter Jim Norris to "let the federal government run it."

That, the president of the powerful International Boxing Club said yesterday, would be "okay" with him.

"If the commissions can't run boxing," he said, "if they're too impotent to do the job, then let the federal government run it. It may be the best solution."

The NBA asked for federal intervention as it wound up its annual convention. Sen. Potter (R-Mich) promised he would recommend a congressional probe.

The plea was sent as George A. Barton, of Minneapolis, former NBA president, reported an investigation he was making of professional fighting ran into a blank wall when witnesses refused to sign affidavits.

Barton quoted them as saying they didn't want to "get knocked off."

The government has an anti-trust suit against Norris' IBC. And the fight promoter, whose intertwined family interests include control of the Detroit Red Wing hockey team and Detroit's Olympia Stadium, said he was "fed up with investigations."

"Let them investigate anything they want," he said. "We've got nothing to hide."

Holden's Chiefs Will Open Friday At Semi-Pro Tilt

Wichita's Lawrence Stadium is certain to be jammed when four of the midwest's leading non-pro baseball clubs play in two games, Friday night, to open the 21st annual national championship baseball tournament.

Wichita (Kan.) Boeing Bombers, defending national champions, meet Holden (Mo.) Chiefs, fourth-ranking club of the 1954 national tournament in the 9:30 p.m. game. Boeing's 1955 record is 36 wins and four lost. Holden boasts 41 wins and six losses.

In the opener at 7 p.m. a pair of 1955 state champions — Peoria (Ill.) Caterpillars and North Platte (Neb.) Plainsmen—collide. Their season's records — Peoria, 22-3; North Platte, 27-6.

Before the national classic closes on Labor day, 63 games will have been played to determine the United States representative in the first NBC global world's tournament in Milwaukee's County stadium, starting Sept. 23. The national champions must finish with either a 7-0 or 7-1 record to annex the title here.

Honored on the opening program at 9:15 p.m. will be two outstanding graduates from the national tournament two decades ago—Allie Reynolds and Leroy (Satchel) Paige.

Mail reservations for the opening—and all following sessions—are being accepted at Hollabaugh's Main and William Streets, Wichita.

Canadian Open Entered by 200 Gets Under Way

WESTON, Ont. (AP) — Practice rounds and predictions out of the way, a field of nearly 200 big league pros, top-flight amateurs, and a few ordinary golfers, today get down to the more serious business of winning the Canadian Open championship.

They've got a long haul ahead with 18 holes carded each day over the 6,428 yard par-72 Weston course until Saturday's windup. Any one of 10 or 12 shotmakers can take the big payoff in the $15,000 open and almost certainly an American will top the list.

Defending champion Pat Fletcher, of Saskatoon, who gave Canada its first Canadian titleholder in 40 years, isn't too highly regarded by the experts—and himself—to make it two in a row. He is bothered by the flu and, in addition, hasn't played much tournament golf since his big win.

The public choice is Mike Souchak, the huskie from Grossinger, N. Y.

New Racers Enter—

Judd Larson Will Compete At Clinton

Judd Larson, Austin, Tex., a top winner of stocks, modified and midget cars, will make his first appearance at the Clinton track tonight. He will be piloting a Crosley, powered by an "Offie" motor. Judd swept the field Sunday night in Kansas City in his first appearance in the new car, so he will be giving the boys some real stiff competition.

Jay Moore, heavy footed speedster of Pittsburg, Kan., showed the boys the short way home in the feature last week. He captured the feature but was unable to collect the $15 due to D. B. Bunch, having a broken drive shaft and unable to run in the feature. Col. John W. Smith, Golden Valley Speedway owner, had offered $15 to the driver out-running Bunch in the main-go-around. The offer still prevails for tonight's program.

Bunch was the winner of the Trophy Dash and was running wheel-to-wheel with Moore when Moore spun out on the west curve, coming into the white flag.

The track record of 15.5 was not broken last week, so another $5 has been added totaling the amount to $25 to the speedster breaking the track record.

It was very close competition in all the races last Wednesday night. Crocket "The Rocket" Thomason, Paul Curry, Carthage, and Jack Belk, Joplin, were running side by side or bumper to bumper throughout the "A" feature with Don Wagoner and Bill Chandler, Springfield, fighting it out for fifth and sixth places. The features winners were: Moore, Curry, Thomason, Belk, Chandler, Wagoner and Powell.

"Flying" Jim McMichael, Carthage, who is still having mechanical troubles, hopes to have his engine rebuilt by Wednesday night. Jim is a top driver and is now ranking second in point standings with Bunch leading the pack.

Bill Chennault, Kansas City, has promised to be here with the Haggart's famous "little seven." A large field of fast cars is expected.

The ABC Championship races are drawing nearer with the Wednesday, Aug. 21, the "A" race. The "C" race which will end the season will be a $1,000 guaranteed purse, trophies, lap money. Details on the three Big Races will be announed later.

DRIVING RANGE
7 A.M. to 10:30 P.M. Every Day
COUNTRY VIEW GOLF COURSE
1½ Mi. S. 65 Hiway

YES! WE HAVE Tubeless TIRES
Today — Unbreakable Nylon, 6.70x15
$23.95 Plus Tax
Midwest Auto Store
115 W. Main Phone 962

EXPERT FORD SERVICE
SEE US FOR FRONT END ALIGNMENTS, MOTOR TUNE-UP, BRAKE REPAIR, FORDOMATIC SERVICE, AND REPAIR, MOTOR OVERHAULS AND RE-BUILT MOTORS
We have the best in equipment and skilled Factory Trained Mechanics. Our charges are always reasonable and the work Guaranteed.
CALL FOR FREE PICKUP AND DELIVERY!
We Service All Makes
Your Friendly Ford Dealer
W. A. SMITH MOTORS, Inc.
206-208 E. 3rd St. Sedalia, Mo. Phone 780 - 781

FREE ESTIMATES
BODY — Complete Paint Job — FENDER
STRAIGHTENING AND REPAIRING
MIKE O'CONNOR
Telephone 5900
4th and Osage

DON'T PUT OFF MINOR REPAIRS!

Minor repairs taken care of immediately can eliminate a major repair bill at a later date.
Bring your repair work to Browns . . . there's no job too large or too small for our expert mechanics to give you an A-1 job. There are no come-backs here . . . we do it right the first time.
BROWN'S
AUTOMOTIVE CLINIC

Life at its Best!

When you're fishing Oregon's trout-packed Rogue River and land a fighting ten-pound rainbow . . . that's life at its best!
When your creel is full, and evening comes on . . . then it's time for
Bourbon at its Best!
HILL AND HILL from Kentucky

KENTUCKY STRAIGHT BOURBON WHISKEY
A smoother Kentucky bourbon since 1870
also available: KENTUCKY BLENDED WHISKEY
THE HILL & HILL COMPANY, DIVISION OF NATIONAL DISTILLERS PRODUCTS CORPORATION, LOUISVILLE, KENTUCKY • BOTH 86 PROOF • KENTUCKY BLENDED WHISKEY CONTAINS 65% GRAIN NEUTRAL SPIRITS.

Nature Can Be Hindrance In Hollywood

HOLLYWOOD (AP)—Meg Myles, a voluptuous redhead who is the town's latest Cinderella, argues that a 40-inch bust can be a handicap in Hollywood.

In a town where the going rate of exchange might put such an attribute as the equivalent of six Oscars, the bosomy Meg almost speaks heresy.

"How many actresses with 40-inch busts," she asks, "have ever won an Oscar?"

Marilyn Monroe publicity to the contrary, the 21-year-old Meg reveals how much of a handicap she thinks a well-rounded figure can be.

"The producer and director of a big picture at a major studio wanted me for a good part this week. I didn't get it because the feminine star blue-penciled me.

"She was nice about it though. She said, 'Honey, I would have done the same thing if you had been Baby Leroy or Cheeta the chimp. Even if you couldn't act your way out of a paper bag, I know I'd come out second best in any scene with you.' "

The star, a well-known one, is slender and flat, of course—and a little past 40.

A few years ago, Meg was a College of Pacific coed. She was in a school musical and someone, who knew an agent, suggested she should come to Hollywood. She did.

Scattered parts in TV shows, a little modeling but no success to speak of until one of those little breaks that can tilt a career towards stardom.

She went to a night club one night where in lieu of salaried entertainment, the emcee passed a microphone around the tables—a sort of sitdown amateur night.

Meg had always liked to sing but had never done so professionally. She did a solo from the table—and got the usual burst of applause that comes from the customers who had expected you to fall flat on your face and then are surprised when you don't.

She visited the club often and before long had a job singing there.

One night, as was bound to happen, a customer expressed interest in her talent.

That was Red Doff, now her personal manager. Doff, who has been associated with Liberace and Mickey Rooney, got the producers of "The Phenix City Story" interested in her. They heard her sing once and sent her almost overnight to the notorious Alabama city where the picture was shooting.

In the picture, she plays a prostitute who delivers a torchy blues number, "The Phenix City Blues."

A recording company also got interested and signed her to sing the number. It's selling well. And who said a 40-inch bust is a handicap?

HE'S A BIG ONE—Paul Bunyan is back for a personal appearance. Chet Sandel is impersonating the mythical western giant at a San Francisco, Calif., celebration. Taking a breather on the Golden Gate bridge, he commented on his gun—"A squirrel rifle for big squirrels."

Brahma Bull Escapes Before Being Killed

MONTGOMERY, Ala. (AP) — A 1,300-pound Brahma bull escaped from a slaughter house yesterday and still roamed free although hit by about 20 pistol bullets. Five armed men stalked the dangerous animal until sundown and then gave up the hunt until daylight. Once it charged a television news photographer who narrowly missed being gored. A stream of pistol bullets turned the animal away.

Only Futile Holdup

LOS ANGELES (AP) —"This is a holdup . . . Move fast," a man simulating a gun in his pocket barked at Miss Jane Silva, cashier at a Pacific Finance Loan Co. office.

Miss Silva turned and told clerk Al Cota, in Spanish, what was going on. When the gunman heard the foreign language he backed toward a door and fled — empty-handed.

Audience Award Polls Give Good Look at Finest Movies

The international entertainment spotlight is now focused upon the new motion picture audience awards poll as the result of the initial movie industry meeting staged in Hollywood last week and attended by 300 of the nation's top motion picture stars, producers, exhibitors and representatives of the press.

E. C. Rhoden, president of the National Theatres and national chairman of the Audience Awards Committee, announced the names of the ten motion pictures and 40 screen players selected by the nation's exhibitors in the first stage of the Audience Awards Poll.

This first vote cast by the exhibitors was based on pictures released from Oct. 1, 1954, to March 31, 1955, and was divided into five categories: nominations for best actress, best actor, most promising new personalities (both male and female) and best picture.

Delivering the principal address, Elmer Rhoden said the Audience Awards Poll has been inaugurated after many local polls had met with outstanding success. He said that there will be two more exhibitor nomination periods prior to the first public election held from November 17 to 27. The public will vote in theatre lobbies on a ballot bearing a total of 20 names in each of the five categories.)

Rhoden is hopeful of amassing a vote of 50 million, judging from the interest which he feels will be attracted to this thrilling project.

Singling out the stars and most promising new personalities, Rhoden said, "The honor given these nominees will carry great significance. Their choice represents the opinion of several thousand theatre men who have tried to convey through their vote, the feelings of their patrons."

Following are the nominees of the Award's Poll first period in each of the five categories:

Ten Best Pictures: The Bridges at Toko-Ri (Paramount); Battle Cry (Warner Bros.); Blackboard Jungle (Metro - Goldwyn - Mayer); Country Girl (Paramount); The Long Gray Line (Columbia); Rear Window (Paramount); Sabrina (Paramount); A Star Is Born (Warner Bros.); There's No Business Like Show Business (20th Century Fox); White Christmas (Paramount).

Best Performance—Female Star: June Allyson, "A Woman's World," (20th Century Fox); Dorothy Dandridge, "Carmen Jones," (20th Century Fox); Doris Day, "Young at Heart," (Warner Bros.); Ava Gardner, "The Barefoot Contessa" (United Artists); Judy Garland, "A Star Is Born," (Warner Bros.); Susan Hayward, "Untamed" (20th Century Fox); Audrey Hepburn, "Sabrina," (Paramount); Grace Kelly, "Country Girl," (Paramount); Maureen O'Hara, "The Long Gray Line," (Columbia); Elizabeth Taylor, "The Last Time I Saw Paris," (Metro-Goldwyn-Mayer).

Best Performance—Male Star: Marlon Brando, "Desiree," (20th Century Fox); Gary Cooper, "Vera Cruz," (United Artists); Bing Crosby, "Country Girl," (Paramount); Glenn Ford, "Blackboard Jungle," (Metro-Goldwyn-Mayer); William Holden, "Bridges at Toko-Ri," (Paramount); Burt Lancaster, "Vera Cruz," (United Artists); James Mason, "A Star Is Born," (Warner Bros.); Tyrone Power, "Long Gray Line," (Columbia); James Stewart, "Rear Window," (Paramount); Spencer Tracy, "Bad Day at Black Rock," (Metro-Goldwyn-Mayer).

Promising Young Personalities Female: Anne Bancroft (New York Confidential); Dorothy Dandridge (Carmen Jones); Anne Francis, (Rogue Cop); Dorothy Malone (Battle Cry and Young at Heart); Cleo Moore (Women's Prison); Rita Moreno (Untamed); Lori Nelson (Underwater); Kim Novak (Phffft); Barbara Rush (Black Shield of Falworth and Captain Lightfoot); Mae Wynn (The Violent Men).

Promising Young Personalities—Male: Harry Belafonte (Carmen Jones); Richard Egan (Untamed); John Ericson (Bad Day at Black Rock); Tab Hunter (Battle Cry and Track of the Cat); Brian Keith (The Violent Men); Jack Lemmon (Phffft); George Nader (Four Guns to the Border and Six Bridges to Cross); Jack Palance (The Silver Chalice); Russ Tamblyn (Many Rivers to Cross); Gig Young (Young at Heart).

Mumps Cause Jumps

DENVER (AP) — Detective John Leavitt notified a mother that her 9-year-old son had been jailed in Juvenile Hall for investigation of stealing comic books.

"Heaven !" she exclaimed. "How did he get out of the house? He has the mumps."

A police physician examined the boy and said she was right.

If the 20 other inmates had any hope of a quick release, they can forget it now.

No Watermelon Feed

LAMONT, Okla. (AP)—Lamont has decided not to hold its annual free watermelon feed this season for the first time in 30 years. No watermelons. The harvest is too late.

Religious Cult Will Hold Big Snake Meet

PINEVILLE, Ky. (AP)—As a testimonial to their faith, members of a snake-handling cult will hold services Sunday with a rattlesnake that fatally bit one of their mountain preachers.

Preacher Oscar Sutton said the killer snake will be handled by a Pentecostal Church congregation at a "big" meeting just across the Kentucky line in Virginia.

The announcement came Tuesday at the funeral near here for Lee Valentine, who died 10 hours after being bitten by the rattler during services Saturday in Ft. Payne, Ala.

Snake handling violates Kentucky and Alabama law. Alabama authorities are investigating the death of Valentine, 52, of Pineville.

An overflow crowd turned out for the last rites on Straight Creek, the community Valentine served for many years. There were eulogies, singing, guitar picking and snake handling.

More than a dozen preachers eulogized Valentine. And while four guitar pickers sang, other preachers handled two copperheads and passed them among the crowd.

Mice are kept as pets in many parts of the world.

Screen Actors Guild Accepts New Contract

HOLLYWOOD (AP) — The Screen Actors Guild has accepted a new contract for actors in television entertainment films, ending a 12-day strike. The actors voted 735 to 307 last night to end the strike.

Spokesmen for both the Guild and TV film producers said the agreement will give actors residual pay for second runs of filmed programs, a key issue in the dispute. Under the old contrct the actors got a percentage of the original pay for third through sixth runs. The new contract, to run through March 31, 1960, provides for payment for second through sixth runs.

The residual payments will be 35 per cent of the minimum for second runs, 30 per cent for third runs and 25 per cent for subsequent showings through the sixth run.

Minimum pay rates: day players, formerly $70, now $80 a day; singers mouthing to playback, from $45 up to $50; stunt men and airplane pilots, raised from $100 to $115 a day; free lance contracts, from $250 to $285 a week.

In the past year, about a million people have received certificates in the American Red Cross water safety program.

Have Baby Daughter

HOLLYWOOD (AP) — A boy (7 pounds 9½ ounches) was born yesterday to actor Byron Palmer and his wife, the former Ruth Hampton, Miss New Jersey at the 1952 Miss Universe contest.

Joan Evans Has Baby

CULVER CITY, Calif. (AP) — A daughter was born yesterday to movie actress Joan Evans and her husband Kirby Wetherby. She is their first child.

"Tullis-Hall Ice Creams Best" Ad.

NOW! THRU THURSDAY
COLUMBIA PICTURES presents A DAVID E. ROSE PRODUCTION
DEBORAH KERR · VAN JOHNSON · JOHN MILLS
was this... The End of the Affair or just the beginning
—ALSO— "AFRICAN MAN HUNT" with MYRON HEALY, CARRON BOOTH
ADMISSION ADULTS 52¢ CHILDREN 20¢
AIR-CONDITIONED UPTOWN

GARY COOPER · BARBARA STANWYCK
BLOWING WILD
Filmed in Mexico and presented by WARNER BROS.
CO-STARRING RUTH ROMAN · ANTHONY QUINN
Shown 8:30 and 10:30
—PLUS— A WALT DISNEY TRUE-LIFE FEATURE "PROWLERS OF THE EVERGLADES"
TONITE and THURS! Open 6:45—Show 7:30
50 Drive-In THEATRE PH. 2036 2 MILES WEST SEDALIA

FREE! on the MISSOURI STATE FAIR Midway
Starting FRIDAY NIGHT August 19th 6 O'clock
PREVIEW NIGHT
CETLIN-WILSON SHOWS GREATEST MIDWAY ON EARTH
30 - New Rides
20 - Tented Theaters
FOR THE KIDDIES MICKEY MOUSE SHOW
Many New Feature Rides This Year — THE ROUNDUP
The World's Largest Portable Roller Coaster
THE ROCKET PLANE
DOUBLE OCTOPUS
THE SCRAMBLES
First Time in Sedalia
LIVE PONY RIDE
KIDDIELAND for Tiny Tots
RAY MILL'S PINK GARTER SHOW
JACKSON'S ALL - STAR COLORED REVUE
MOTORDROME THRILL ARENA
RAY CRAMER'S ILLUSION SHOW
THE TRIPLE FERRIS WHEEL
DUKE JEANETTE'S THE WORLD'S STRANGEST BABIES (Educational)
AND MANY MORE
50 HUGE RAILROAD CARS OF JOY
PLENTY OF FREE PARKING FRIDAY NIGHT

HOLD ON TO YOUR TURBANS!
Here Comes The Son of Sinbad With The Daughters of The Forty Thieves! Share A Thousand-and-One Delights!
SON OF SINBAD
starring DALE ROBERTSON · SALLY FORREST · LILI ST. CYR
VINCENT PRICE · co-starring MARI BLANCHARD
color by TECHNICOLOR
SUPERSCOPE
RKO RADIO
2:15 - 7:00 - 10:25 WEEKDAYS— CONT. SAT!
Plus! Mickey Spillane's Latest Thriller! KISS ME DEADLY
Starring RALPH MEEKER, PAUL STEWART, ALBERT DEKKER 3:40-8:40 Weekdays
COLOR CARTOON
Mats. 25c, 50c, 65c Eve. 25c, 50c, 75c
Tomorrow! Thru Sat!
LAST TIMES TONIGHT! Betty Grable • Robt. Cummings • Sheree North - "How To Be Very, Very Popular" CinemaScope. Color Shows 7 - 9 - 25c-50c-75c
FOX

GOODYEAR — STOP AND SAVE AT THIS SIGN
END-OF-SUMMER SALE! MANAGER'S PRE-INVENTORY CLEANUP

BEST VALUE IN TOWN
GENERAL ELECTRIC 8.1 CU. FT. DELUXE REFRIGERATOR 188.88 AND YOUR OLD REFRIGERATOR
22-Lb. Food Freezer
ADJUSTABLE DOOR SHELVES
$5.00 DOWN DELIVERS

Look at this Amazing Convenience!
Electra-Maid UTILITY TABLE
a new all-purpose table with 3 built-in electrical outlets!
$4.99 COMPARE AT $7.00!
A convenience center for the home-maker or power tool hobbyist!
Here's the perfect table for your small electrical appliances! Over six square feet of rolling shelf space, plus three built-in outlets right at table height!
TERMS AS LOW AS $1.00 A WEEK!

G-E FLOOR CIRCULATING FAN
This smartly designed circulating fan is actually two fans in one. Upper fan pulls air down from the ceiling . . . lower fan pulls air up from the floor. Protective grill guards clothing and fingers. Three-speed switch regulates air flow. No TV or radio interference.
$64.95
$6.50 Down—$1.35 per week.

K-M OSCILLATING FANS
Big-Fan Performance in compact 8-inch size. Blue metallic finish. On and Off switch.
$4.98

TIRE SALE!
Don't miss our special prices on SUPER-CUSHIONS by GOODYEAR
FOR ONLY $10.95 Plus Tax and your old recappable tire. 600-16
670x15 SIZE MARATHON $13.45
Plus tax and your recappable tire
OPEN AN ACCOUNT... NO RED TAPE---NO DELAY

COMPARE AND SAVE! NEW CHATHAM Bath Scale
ONLY $4.44 compare at $6.95
• FULLY ENCLOSED
• PIN-POINT ACCURACY
• EASY TO READ

Quantities Limited
ENGLISH CHAMOIS
Premium quality imported chamois. 100% cold-oil tanned—soft, absorbent. Full x 25". $2.69
ANOTHER GOODYEAR VALUE

SPECIAL! 20% Off ON ALL PICNIC SUPPLIES

Use Our Easy Pay Plan — and Save

Store Hours: 8:00-5:30, Monday thru Thurs.; 8:00 to 8:00 Friday; 8:00 6:00 Saturday.
GOODYEAR SERVICE STORE
313 So. Ohio Phone 221

Search the Attic, Scan the Basement! "Don't Wants "Sell Fast Through a Want Ad

I—Announcements

7—Personals

PICTURE FRAMING: Experienced workmanship, reasonable. Bowman's 508 South Ohio. Phone 77.

I WILL NOT BE RESPONSIBLE for any debts contracted for by anyone other than myself.
Ed Urban.

LET ALL STATE INSURANCE finance your new car at 4% nsed 6% up to 30 months. George Thompson. Phone 4536.

UNION MADE ADVERTISING book matches, calenders, advertising specialty. Shorty Clark. Route 3, Sedalia. Phone 2201.

KANSAS CITY STAR, a great newspaper. $1.74 per month, delivered each morning, evening and Sundays. For the latest news call Harry Brougher. Phone 292.

LARGEST SELECTION of watches and diamonds in Sedalia. Elgin, Bulova, Hamilton, Wyler watches, no money down. 50c per week, no carrying charge. Reed and Son Jewelers, 309 Ohio. Phone 82.

AUTHORIZED SUNBEAM, Remington, Schick, Norelco razors. Up to $7.50 trade-ins. 20-day free trial period. $1.00 down. 50c weekly. No carrying charge. Reed and Son Jewelers, 309 South Ohio, Sedalia, Missouri. Phone 82.

ICE CREAM SOCIAL
Home Made Cake
Court House Parking Lot
FRIDAY, AUG. 19th
5 to 9:30 p.m.
by Ladies' Auxiliary and Veterans of Foreign Wars Post 2508

LAMBIRTH KINDERGARTEN
1002 North Grand
Morning & Afternoon Sessions. Transportation if necessary. Price Reasonable
Mrs. H. N. Lambirth
PHONE 3491 or 3082

10—Strayed, Lost, Found

LOST: KEY CHAIN with five keys. Vicinity Reed's Jewelers. Phone 4856-W.

LOST: LADIES BULOVA WRIST WATCH, yellow gold, with white gold and diamonds. Reward. Phone 1069

LOST: LADIES BILLFOLD, black with white trim, picture and important papers. Mrs. Dorflinger, Reward, 3266.

II—Automotive

11—Automobiles for Sale

1950 PLYMOUTH, 1620 South Ohio after 5 P.M.

1949 OLDSMOBILE, good condition. Phone 6266 after 6 p.m.

1947 STUDEBAKER, A-1 condition. Cash or terms. Phone 2044.

1949 FORD 4-DOOR V-8. Radio, heater, signal lights, $300. 409 East 7th.

1949 JEEP, 4 wheel drive. Reinhart-Welch Sales Company, 927 South Limit.

Helps Keep Mouth Clean and Fresh
Healthful
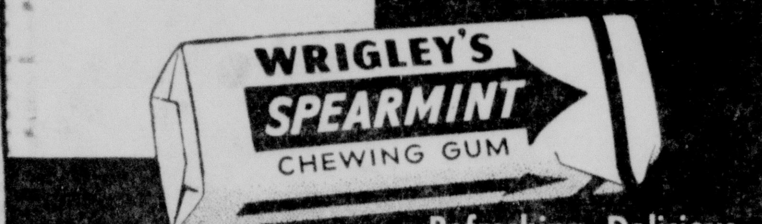

Refreshing Delicious

II—Automotive

11—Automobiles for Sale (Continued)

1950 MERCURY low mileage. Can finance. Extra good. Leonard Swope. Phone 1217-J.

1955 CHEVROLET hardtop, very low mileage. Loaded with extras. New 1955 Ford, tudor. Will sell either car way under list price. 1200 South Ingram.

1953 PLYMOUTH SEDAN, 1952 Pontiac, 1950 Packard, Two 1950 Chevrolets, 1949 Chevrolet, 1949 Chevrolet Carryall, 1951 Dodge Tudor, 1946 Chevrolet, 1947 Plymouth, 1948 Kaiser, 1948 Chevrolet ½-ton panel. McCown Brothers, 1400 North Grand, Phone 4012.

1951 BUICK HARDTOP
Radio, heater, white sidewalls.
$895
Phone 4645-J
1922 East 16th Street

11A—House Trailers for Sale

3 ROOM MODERN TRAILER, 660 East Broadway.

HOUSE TRAILER, 29 foot, newly decorated. 2107 East 6th, Phone 5711.

HOUSE TRAILER, 30 foot, medium, air conditioned, like new. 2915 East 12th.

11B—Trailers for Sale

24 FOOT TRAILER, gas stove, dishes, table, 2 chairs, rocking chair, $450. Wilson's Trailer Court.

15—Motocycles and Bicycles

1952 HARLEY DAVIDSON model 74. Perfect condition. $675. Phone 5296-M-2.

III—Business Service

18—Business Services Offered

RADIO REPAIRING at Cecil's Bicycle Shop. 704 South Ohio. 3987.

PEABODY RADIO SERVICE. 30 years at 1319 South Osage. Phone 854.

SEPTIC TANKS cleaned. E. A. Esser, 305 East 26th. Phone 862 Sedalia, Missouri.

RADIO AND TELEVISION REPAIR: All work guaranteed. Cecil's. 700 South Ohio. Phone 3987.

SAWS, filed and sharpened. Knives and scissors. Greene's Blacksmith Shop. 315 East Main. Phone 296.

VACUUM CLEANERS new and used. Parts and service for all makes. H. Hagen, Phone 4394-W.

DITCH DIGGING—8 to 18 inch widths, 1 to 6 feet deep. R. R. Harkless, 1904 East 16th, Phone 2587

GUNS CLEANED, REPAIRED. Radios repaired. Guns reblued hot method. B and J. 232 South Missouri.

POST HOLE DIGGING, grading, high loading, back filling, plowing, discing, yard seeding. Phone 6205-J.

SEWER SERVICE: Sewers opened and cleaned, septic tanks cleaned. Sinks, drains electrically opened. Phone 2720.

LAWNMOWERS SHARPENED, repaired, saws sharpened, gummed, retoothed, scissors sharpened. Horttor, 1202 East 12th. Phone 4927-M.

ELECTRIC MOTORS REPAIRED, rebuilt. Work guaranteed. Cole's Electric Motor Service. 420 South Osage. Phone 410.

GLASS HEADQUARTERS for auto glass, store fronts, windows, glass mirrors, dresser tops. Dugan's, 116 East 5th. Phone 142.

WASHER SERVICE. Wringer rolls, parts, belts. We repair all makes. Pick up, deliver. Burkholder's. 202 Ohio. Phone 114.

UPHOLSTERING, slipcovers, caning. Draperies. John Miller's Upholstering Shop, 613 South Engineer. Phone 2295, except Thursday.

ARNETTS RAIDO and TELEVISION REPAIR
1320 West 11th
Phone 452

III—Business Service

18—Business Services Offered (Continued)

DITCH DIGGING, 3 to 30 inches in width down to 14½ feet deep. Basements, dragline and crane work. Leon Swope. 1820 West 5th. Phone 5607.

HOME PLAN SERVICE, complete, including free blueprint and help in selecting best builder for your job. Johns Lumber Company. 401 West 2nd. Phone 11.

FORMICA CABINET TOPS. Custom or do-it-yourself. General Wood Products, 405 East Second, 2581-J.

19—Building and Contracting

CARPENTER, Painting and repair work. Guy Brownfield. Phone 2228.

CONCRETE SIDE WALLS, steps and floors, Charlie Cochran. Phone 1636-J.

CARPENTER WORK, sagging floors and cracked walls corrected. Phone 1961-R.

ASBESTOS SIDING, roofing, painting and general repair work. Wesley Copas. 301 East 27th. Phone 1702-R.

21—Dressmaking and Millinery

WILL DO SEWING and alterations in my home. 906 South Lamine, Phone 4589.

24—Laundering

IRONINGS WANTED, 641 East 19th. Phone 2644-R.

WASHING AND IRONING, 2003 West Broadway. Phone 2543.

WASHINGS and ironings wanted. 107 East Boonville. Phone 6039.

IRONINGS, sewing, or embroidery work wanted. Phone 4056-W.

FORD LAUNDRY, 715 West 16th, wash, dry, fold. Hand starching and bleaching free. Open daily 7 to 6. Phone 3257.

BOULEVARD LAUNDRY 716 State Fair Boulevard. Each wash done separately. Agitating machines. Wash-fluff dry-fold. Dry cleaning. Phone 3245.

25—Moving, Trucking, Storage

DAN DOTY'S MID STATE STORAGE: Dependable service. Storage, packing and crating. Insured movers. Local or long distance. Lamine and Missouri Pacific Track. Phone 946.

26—Painting, Papering, Decorating

PAPER HANGING: R. T. Tavenner, 904½ South Ohio, Phone 722.

PAPER HANGING, painting, carpenter work wanted. Robert Wagner, Phone 2644-R or 6043-W.

EXPERIENCED PAINTER, interior and exterior. Free estimates, work guaranteed. William L. Hardin. Phone 2345.

28—Repairing and Refinishing

HIGH GRADE FURNITURE refinishing. Antiques a specialty. All work guaranteed. 214 West 3rd. Phone 2853-J.

30A—Tailoring

EXPERT MENDING, alterations, repairing, and reweaving. Reasonable rates. Grand Drive-In Cleaners. Phone 5013.

IV—Employment

32—Help Wanted—Female

MAID WANTED colored. St. Francis Hotel. See Mrs. McKinley.

WANTED: EXPERIENCED WAITRESS. Apply in person. Sedalia Cafe. No phone calls.

WANTED: Housekeeper to stay with ailing elderly couple in country. No laundry. Phone 3130.

WANTED: Girls over 16 for curb service. Steady employment. Apply in person. Garst's Drive In.

CASHIER: Woman, age 35 to 50. Experienced. Good permanent position. Write Box 804, care Democrat.

EXPERIENCED WAITRESS wanted, over 21. Apply in person. Dan's Restaurant, 121 South Ohio.

WANTED: Lady to care for two small children in my home. Phone Logan 3-2474 after 5 p.m. or write: Mrs. C. O. Cunningham, Knob Noster, Missouri.

WANTED SECRETARY-TYPIST, and general office work. Women over 25. Prefer Ediphone experience, but not essential, 5 day week. Apply in person from 10 A.M. to 6 P.M. Inter-State Studio, 601 West 16th, Sedalia, Missouri.

33—Help Wanted—Male

HIGH SCHOOL JUNIOR: Learn trade while attending school. 606 South Ohio.

WANTED: Body man. McCown Brothers. 1400 North Grand, Phone 4012 or 3700.

MARRIED MAN, year around dairy farm work. Small family. Ernest Funk, 8 miles east Windsor, Missouri.

SALESMEN WANTED: Also distributorship available. Sedalia area. Circle Fire Spark Plug Company, 703 North Grant Sreet, Springfield, Missouri.

IV—Employment (Continued)

34—Help—Male and Female

FRY COOK and steam table. Apply at Dan's Restaurant.

FRY COOKS, waitresses, See M. L. Evans, Fairgrounds.

COUPLE WANTED, dependable, for house and nursing care, references. Write Box 799, care Democrat-Capital.

HELP WANTED FOR FAIR WEEK: Experienced griddle men. Women cooks and cook helpers. Waitresses, must be 18 years or older. Apply in person Mrs. Ken Williams at Stand Number 6, at Fair Grounds.

WANTED
2 EXPERIENCED CHECKERS
Permanent Position
Apply
RICHARDSON'S SUPER MARKET
Phone 140 for interview
(Our employees know of this ad)

36—Situations Wanted—Female

NURSING WANTED, housekeeping or cooking. Phone 1911.

MOTHERS: Bring your children to Tiney Tot Nursery, owned and operated by Mrs. Frank Moore, 1622 West 20th. Phone 3409.

37—Situations Wanted—Male

CUSTOM HAY BALING. Phone 4213.

PUMP REPAIRING, and hauling W. L. Todd, Phone 6099 or 1633-J.

WEED MOWING, lots cut, trash cleaned and hauled. John Wood, Phone 4174-W.

MOWING OF LOTS, pastures or hay. Also hay for sale. Call 4998, Middaugh, 164 Autumn.

TRASH HAULING, hay hauling. Service night or day. Eddie Payton, 126 North Broadway. Phone 4416-J.

WANTED CUSTOM PLOWING, good equipment. Also mowing of acreages. W. M. Wilkie, Phone 5178-R-2.

V—Financial

38—Business Opportunities

THIS IS NOT THE usual type selling job but an opportunity to build a full time business within a year. Ideal for both husband and wife together. Write Box 811, care Democrat.

40—Money to Loan—Mortgages

LOANS Farm and city property, three to twenty years. Free Inspection. W. D. Smith, 647.

4% INTEREST. Do you borrow money for farm operations or purchase? Where can you equal this cost? Perry Edde, 335 Ilgenfritz Building.

VI—Instruction

42C—Instruction Male—Female

UNITED STATES GOVERNMENT JOBS! Men, women. Start high as $72. week. Thousands of jobs open now! Experience usually unnecessary. Free information on jobs, salaries, details. Write today. Lincoln Training Service, Pekin 7, Illinois.

VII—Live Stock

47—Dogs, Cats, Other Pets

TROPICAL FISH for sale. Mrs. Liebel 1500 East 7th.

STRONG registered Chihuahuas for sale. Phone 3692 or 600.

BEAGLE HOUNDS, 3 months old. 4 miles east Otterville. James Fry.

WANTED GOOD HOME: 2 dogs, Terriers, child's pets. Write Box 810 Care Democrat.

PARAKEET PETS, beautiful, healthy males, registered bands. Training leaflets furnished. Visit aviary. 710 West 5th.

48—Horses, Cattle, Other Stock

WHITE SHOATS for sale. Phone 5265-J-3.

BROWN SWISS BULL, 15 months. One, 5 months, registered. 4 Swiss heifers, grade. Patrick, Route 2, Sedalia.

REGISTERED DUROC BOAR, gilts and barrows, 5 months old, double treated. Donald Shirley, 42nd Kentucky.

YOUNG GUERNSEY BULL eligible to register and 3 year old Guernsey cow fresh in few days. B. McCarty, 25th Marshall.

VII—Live Stock

48—Horses, Cattle, Other Stock (Continued)

CHOICE MILK COWS, Jerseys and Guernseys, tested. Frank Colbern, 914 West 5th. Phone 3094.

48B—Milk for Sale

MILK, save by gallon, 49c, ½ gallon, 25c. Full line ice cream, vanilla freeze, like homemade ice cream, ½ gallon, 49c. Cottage cheese, 2 pounds 39c. Buttermilk, quart 10c gallon 35c. Best of everything. Freese and Rissler Dairy, Main and Prospect.

49—Poultry and Supplies

NICE WHITE ROCK FRYERS on foot, $1.00. 1423 South Sneed. Phone 4687.

FRYING CHICKENS FOR SALE
Average 2 Pounds a Piece at 20c per lb.
Available now.
RICE POULTRY FARM
Green Ridge, Mo.

50—Wanted—Livestock

WANTED TO BUY: Feeder and serum pigs 40 pounds and up. Phone 2U-2-2027, Norman Shannon, Boonville, Missouri, Route 2.

VIII—Merchandise

51—Articles for Sale

PHONOGRAPH radio console. Lamp set. 1721 West 5th.

LUXAIRE COUNTERFLOW forced air furnace. Natural gas, 95,000 B.T.U. Phone 2068.

FAIR GROUND portable screened-in stand, size 10x12. In sections. Phone 900 or 2736.

NEW WINDOW FAN, 20 inch, 4 speed. Inquire Keele Construction Company, 1200 South Ohio.

WINDOW FANS from $29.95. Air Conditioners from $189.95. Knight Television, Phone 1081.

ONE ELECTRIC WELDER, 180 amplifier, used. 1 used acetylene with torches and gauge. Phone 4766-M.

BUY, TRADE AND SELL, guns, old, new watches, Indian relics, antiques, cameras, tools, anything of value. Buy and save, trade and save. 104 South Osage.

FOR SALE: NRI RADIO COURSE, $30. Cost me $150. Radio equipment, manuals, tubes, parts, at bargain prices. 711 South New York, Phone 2663.

DEMONSTRATOR AIR CONDITIONERS, ½, ¾, and 1 ton. Priced to sell. These air conditioners carry 5 year guarantees. Adams Truck and Tractor. Phone 283.

CEILING FAN, $10. Twenty-inch window fan $15.95. Twelve-inch fan $17.95. Ten-inch fan $11.95. Eight-inch fan $5.95. Gas refrigerator, apartment size. Catfish bait 39c. Television lamps $3.50. Fishing tackle 20% off. Ellison's Sporting Goods, 211 West Main.

WE HAVE A FEW FLOOR SAMPLE ROOM AIR-CONDITIONERS
at the following closeout prices.
1 Ton Hotpoint Standard Model EY-50 $214.95
1 Ton Hotpoint DeLuxe Model EZ-50 . $239.95
¾ Ton Carrier DeLuxe Model 51-Q3 . $249.95
1½ Ton Hotpoint DeLuxe Model EZ-80 $349.95
These are all new 1955 models with five year warranty that you can buy below dealer cost. Easy terms if Desired
ANDERSON'S HEATING & AIR-CONDITIONING
208 East Main Phone 6200

51C—Antiques

ANTIQUE LOVE SEAT and two chairs to match. Walnut, springs in good condition. Phone 876-J.

ANTIQUE SHOP, Open 9 a.m.-10 p.m. Buy or sell, 604 West 16th. Phone 1472.

OR TRADE: ANTIQUES, lamps, clocks, dishes, dolls, furniture, miscellaneous articles. 423 North Summit, Phone 968-J.

ANTIQUES
at
The Old Country Store
Pine and Primitives
65 Hi-Way - 5 Mi. So. Sedalia, Mo.
Open 7 a.m. to 10 p.m.

53—Building Materials

BLACK DIRT, road and concrete gravel, also fill dirt and cinders. Phone 3006-J.

LUMBER, blocks, building material. Earl Routon, Syracuse, Missouri Phone Otterville 2222.

MINNESOTA PAINT, best money can buy Keele Paint and Supplies, 1200 South Ohio. Free Parking.

AGRICULTURAL LIME AND ROCK at quarry 3 miles west on Main Street Road or delivered Howard Construction Company Phone 515.

OAK AND PINE LUMBER: Save on all building materials. Furnell Log and Lumber Company State Fair Boulevard. One block north of Main. Phone 6424.

54—Business and Office Equipment

BEAUTY SHOP EQUIPMENT, complete, practically new. For sale reasonable. Mrs. R. R. Morgan, LaMonte, Missouri, Phone Diamond 7-5432.

56—Fuel, Feed, Fertlizers

GOOD EAR CORN, $1.45 per bushel. John F. Bluhm, Smithton Phone 3522.

VIII—Merchandise

56—Fuel, Feed, Fertilizers (Continued)

EAR CORN FOR SALE. Phone 5141-J-3.

CORN AND ALFALFA HAY. Phone 5369-M-4.

100 BUSHEL EAR CORN, $1.25 bushel, at crib. Phone 5288-W-1.

GOOD ALFALFA HAY for sale, 521 East 26th. Phone 2383-M.

ALFALFA HAY, delivered. Phone 2654-W. Call before 8 a.m. or after 5 p.m.

GOOD LESPEDEZA HAY, baled. Phone 2124-W after 5:30 P.M. or Saturday and Sunday.

FEED, FERTILIZER, rock phosphate and trucking. Fowler Brothers, Hughesville. Phone 5320-J-1 or Square Deal Produce, 220 West Main, Phone 836.

57A—Fruits and Vegetables

CUCUMBERS for sale, large or small. Phone 5138-R-2. Bill Phillips.

59—Household Goods

BENDIX WASHER, automatic. Phone 6266.

BABY BED AND MATTRESS, 1620 South Ohio after 5 P.M.

BED, dressing table, 2 burner gas plate, rocking chair, fan, dishes, silver, porch swing. 2253.

VENETIAN BLINDS: New sensational Ezi Kleen. Makes cleaning easy. Callies Furniture. 203 West Main. 412.

USED REFRIGERATORS all prices. Used Maytag washers, new guarantee. Burkholder's. 118 West Second. Phone 114.

FUEL OIL STOVE, 2 burner, good. Includes blower, barrels, tubing, stand, $35. V. J. Bryan, Otterville. Call 93 after 6.

MAPLE DIVAN and chair, maple bunk bed, new condition, 2 maple tables, roll-away bed, and miscellaneous articles. Mid-State Storage, Phone 946.

CHINA CABINET, $60. One refinished antique drop leaf table, $40. 4 chairs $20. Stove and refrigerator, like new, both $175. Apartment size washer, $17. Phone 1768.

GE ELECTRIC SPEEDSTER RANGE. Push button control. Full, modern controls. Practically new. Originally sold for over $500. First $250 takes it. Shaw Music, 702 South Ohio, Phone 684.

59A—Furniture to Rent

SIMMONS ADJUSTABLE hospital beds and wheel chairs for rent. Callies Furniture Company, 203 West Main.

61—Machinery and Tools

LINCOLN ELECTRIC WELDER, 200 amplifier, quarter horse. O. B. Payne, Route 5, Sedalia. Phone 5354-R-2.

62—Musical Merchandise

NEW AND USED PIANOS: Home electric organs. Shaw Music Company, 702 South Ohio. Phone 684.

CALL KNIGHT TELEVISION for prompt, dependable service on all makes of Television. Phone 1081.

WURLITZER SPINET 2 manual organs, used only a few months. Excellent condition, like new, lovely tone, perfect for home or small church. $1085. K. N. White, Phone 31, Warsaw.

63—Seeds, Plants, Flowers

RYE $1.25 per bushel. Cunningham and Sundwall, Ionia, Missouri.

TIMOTHY SEED, recleaned. Pawnee wheat and B-400 Barley. R. M. Gorrell, phone 5136-M-2.

66—Wanted to Buy

WANTED: Good used furniture. Phone 2642-J.

WANTED TO BUY: used office desk, in good condition. Call 4550.

WANTED: GOOD USED FURNITURE. Mindell, 301 West Main. Phone 59.

GOOD USED FURNITURE wanted. Kanter, 213 West Main. Phone 269 or 2362.

WE BUY SCRAP IRON, batteries, radiators. McCown Brothers Auto Parts, 1400 North Grand. Phone 4012.

STAMPS, books, coins, new, used. Papers in your old trunk may be valuable. 106 West 11th. Phone 529.

OLD PISTOLS and revolvers wanted. Will pay cash or trade modern guns. Phone 529 or bring to 106 West 11th.

IX—Rooms and Board

68—Rooms without Board

3 SLEEPING ROOMS for fair visitors, men preferred. Call 6359 before 2 P.M., after 5:30.

69—Rooms for Housekeeping

SLEEPING ROOMS, modern, also small apartment for fair visitors. 402 East 3rd.

SLEEPING ROOM in modern home. East room, cool. Employed lady. 237 South Prospect. Phone 4930.

69B—Trailer Space for Rent

S. AND W. TRAILER VILLAGE, One block north of James Motel on East Highway 50. One block school, grocery store. No sewer tax. $15 per month. Phone 5607 or 651.

X—Real Estate for Rent

74—Apartments and Flats

UPSTAIRS APARTMENT, unfurnished. 2234-J.

MODERN 5 room apartment. Unfurnished. Call 302.

5 ROOM modern, unfurnished apartment. 118 East 7th.

THREE ROOM apartment, furnished, modern. Phone 2816.

DESIRABLE 5 ROOM upper duplex, unfurnished. Phone 1566.

UPPER 4 ROOMS, unfurnished, modern, six blocks west. Phone 499.

THREE ROOM APARTMENT unfurnished, close-in. Adults. Phone 5614.

5 ROOMS, modern, upper apartment, good location, gas furnace. Phone 2707.

3 ROOM APARTMENT, unfurnished, upstairs, close-in. Private entrance. Phone 6170.

FURNISHED or unfurnished 2 and 3 room apartments. Utilities paid. Close in Phone 2431.

THREE ROOM unfurnished apartment, close in, adults. Avaliable August 15th. Phone 5614.

NICE 3 ROOMS, unfurnished at Delmar. 1408 South Ohio. Adults only. Phone 6361 or 1378.

2 ROOMS, furnished, modern, downstairs, front private entrance. Adults. 1416 South Kentucky.

THREE-ROOM apartment, strictly modern, furnished, very desirable, clean, private entrance and bath, plenty clothes closets. Dal-Whi-Mo Street. Phone Day 269, evenings 2362.

X—Real Estate for Rent

74—Apartment and Flats (Continued)

NICE APARTMENTS, three rooms, unfurnished, upstairs. 501 South Engineer. Phone 1747-M.

FIVE ROOMS and bath, unfurnished. First floor. Private. 414 Wilkerson. Phone 1040-J or 4463.

THREE FURNISHED rooms, downstairs, close in. Utilities paid. Small child accepted. Phone 5544.

FOUR ROOM MODERN, furnished apartment. Private bath, entrance. Good location. Phone 376 or 2367.

5 ROOM UNFURNISHED new, strictly modern, vacant August 16th. Shown by appointment only. Phone 396 from 8 to 5, or 4793-J.

TWO APARTMENTS, newly furnished. Available September 1. See now. Mrs. R. R. Morgan, LaMonte, Missouri. Phone Diamond 7-5432.

75—Business Places for Rent

OR LEASE: Cafe and Service Station, living quarters, excellent location Phone 4259.

STORE ROOM FOR RENT. 708 South Ohio, Phone 556.

STORE BUILDING, 22x80, good parking, loading space, right price, good tenant. 116 East Main. 4885.

75A—Business places for Lease

CAFE FOR LEASE, excellent Fair Ground and Highway location. Newly decorated. 1515 South Limit, 3266.

75B—Buildings for Rent

BUILDING FOR RENT: 410 West 2nd. Call Jolly's Welding Shop, Phone 544 or 4781.

76A—Pasture for Rent

PASTURE, $2 per head. Phone 5257-M-4. Harry Young, Route 1, Sedalia, Missouri.

77—Houses for Rent

MODERN HOUSE, furnished, for fair week or permanent. Phone 4429.

THREE BEDROOM HOMES, unfurnished. Country Club Addition. Phone 144 or 6266.

MODERN DUPLEX, five large rooms, unfurnished. 1½ baths, steam heat furnished, garage, storage. 706 West 17th. Phone 5764.

78—Offices and Desk Room

3 ROOM OFFICE suite. Completely redecorated and air - conditioned. Call Donnohue Loan and Investment Company, Phone 6.

80—Suburban, Country for Rent

3 ROOM HOUSE, 3 miles southwest, no children, middle aged couple preferred. Phone 2694.

81—Wanted—To Rent

4 OR 5 ROOM HOUSE wanted, unfurnished, in or around Sedalia area. Reasonable. Phone 5834-W.

WANTED: SMALL FURNISHED APARTMENT or partly furnished, downstairs, close-in. Phone 6095-W.

XI—Real Estate for Sale

82A—Business For Sale

CAFE and filling station. Otterville and 50 Highway. Doing good business. Close Sunday 10 a.m.

GROCERY STORE, filling station, garage, living quarters combined. Known as Blue Lick, 2 acres. Selling sandwiches, beer, large building, newly decorated. 4 miles north Marshall Junction, 3 miles south Marshall on 65. Estel L. Yokeley.

83—Farm and Land for Sale

11 ACRES, partly improved, good spring, 3½ miles north on blacktop road Call 1978 after 6 P.M.

WANTED: 80 TO 160 acre farms. Priced to sell. We have buyers. Burford Real Estate, 1006 South Grand, Phone 5816.

84—Houses for Sale

5 ROOM HOUSE, modern. 806 East 9th.

HOUSE, 5 rooms and bath. $3,000 1206 East 18th. Phone L. H. Meyer.

4 ROOMS, modern, except gas, 7 lots. 620 East 24th. Or phone 5852-J.

2 BEDROOM HOUSE, new. Priced for quick sale. Possession. Call owner 4622-M. 1612 South Stewart.

I HAVE 85 LISTINGS in Sedalia, priced to sell. Finance deals. W. D. Smith, Phone 647.

714 EAST 4TH: 5 rooms, modern, $3,800. $1,000 down. Possession. W.D. Smith, 647.

HOUSE FOR SALE: 1608 South Monteau. Inquire at 920 West 2nd, Phone 1837.

NEW THREE BEDROOMS, suburban home, basement, city water. Double garage. Phone 2348.

SEVEN ROOMS, 3 bedrooms, fireplace, two baths, nice home or income. Two lots. Phone 3640.

NEW 2 BEDROOM, modern, forced air furnace, immediate possession. 653 East 10th. Phone 697

MODERN 2 bedroom, utility room, attached garage, corner lot, close school. 1801 East 6th.

FIVE ACRE modern suburban, city water, South Kentucky. Will consider trade. Phone 3806-W.

5 ROOMS, modern, garage, corner lot. Fenced back yard. Hardwood floors. $5,000. 420 South Babcock.

OR TRADE: new suburban, 6 rooms, all modern, 3 acres, your equity will make downpayment. F.H.A. approved Phone 1651.

NEW 3 BEDROOM brick home, recreation room, corner lot, 501 East 15th, $12,000. Stephenson Construction Company, Phone 6369.

XI—Real Estate for Sale

84—Houses for Sale (Continued)

NEW 3 BEDROOM house, attached garage, tile bath, large utility room. Built-in cabinets, combination storm windows, 1½ lots. F.H.A. approved. 1911 West 5th.

5 Room basement, 6 lots. East 10th, $7,000.
6 Rooms, 70 ft. lot, N.W. $4,700
3 Bedroom, tile bath, 167 ft. frontage, $10,000.
6 Room, modern, corner lot- south west, $9,500.
4 Rooms, semi-modern. East 9th. $3,000.
5 Rooms, modern, So. Ohio, $5,700
5 Acres, 4 rooms, city water, Blacktop, $5,250.
150 Acres, modern, basement, 7 miles out, $11,000.
80 Acres, improved, good road, $7,000.
RILEY REAL ESTATE
700½ S. Ohio Phone 4306
Residence Phone 5110-J-1
Theo. Griffith, 1343-W or 470
L. C. Robinson 2783

85—Lots for Sale

7 LOTS, 25th and Ingram. Reasonable. Phone 4323.

2 BUILDING LOTS for sale, all utilities available. Phone 2918-J.

LOTS: 200 foot front by 300 foot deep. Inquire 2004 South Ingram.

TWO, GOOD BUILDING SITES, southwest, 112x135, Bargain, $1800. Phone 6369 or 5643.

89—Wanted—Real Estate

WANTED: From owner, 5 room modern house with full basement, good condition. Write Box 809, care Democrat.

THREE BEDROOM HOME, modern, basement preferred. On one floor. West side. State lowest cash price. Write Box 800, care Democrat.

WANTED TO BUY
Well located Productive Farm of 100 to 160 Acres.
Near Sedalia. Suitable for Dairy. North, Northwest preferred.
PHONE 1301 Evenings

"Tidal Island"

Manhattan was the name of the tribe of Algonquian Indians from whom the Dutch purchased the island and means "an island formed by the tide."

ORDER OF PUBLICATION OF NOTICE

Circuit Court for the County of Pettis
State of Missouri
JOE M. SCOTT, Plaintiff
No. [illegible]
vs.
FRANK W. HICKOX, T. V. Hickox, James R. McConnell and Catherine E. McConnell, his wife, Geo. H. Baldwin, John W. Baldwin, Arnisstead Jones, Henry Murray, and the unknown consorts, heirs, successors, devisees, donees, alienees, assignees, and immediate, mesne and remote, voluntary and involuntary grantees of each of the aforementioned persons,
Defendants.

ORDER OF PUBLICATION OF NOTICE

The State of Missouri to defendants Frank W. Hickox, T. W. Hickox, James R. McConnell and Catharine E. McConnell, his wife, Geo. H. Baldwin, John W. Baldwin, Arnisstead Jones, Henry Murray, and the unknown consorts, heirs, successors, devisees, donees, alienees, assignees, and immediate, mesne and remote, voluntary and involuntary grantees of each of the aforementioned persons:

You are hereby notified that an action has been commenced against you in the Circuit Court for the County of Pettis, Missouri, the object and general nature of which is to determine and quiet title and which affects the following described property:

Lots numbered Three Hundred Forty One (341), Three Hundred Forty Two (342), and Three Hundred Forty Four (344), all in Block "I" North of the Missouri Pacific Railroad in the Town of LaMonte, Missouri.

The names of all the parties to said suit are stated above in the caption hereof and the names and addresses of the attorneys for plaintiff are Palmer and Palmer, 323-325 Ilgenfritz Building, Sedalia, Missouri.

You are further notified that, unless you file an answer or other pleading or shall otherwise appear and defend against the aforesaid petition within 45 days after the 27th day of July, 1955, judgement by default will be rendered against you.

It is ordered that a copy hereof be published according to law in the Sedalia Democrat, a newspaper of general circulation published in the County of Pettis, State of Missouri.

A true copy from the record.

Witness my hand and the seal of the circuit court this 25th day of July, 1955.

Bryan Howe,
(Seal) Circuit Clerk.
By Mamie McMullin, Deputy Clerk.
4x—7-27, 8-3, 8-10, 8-17.

END OF SUMMER CLEARANCE
Good Selection
New Major Brand Tires ....25% off
EXCELLENT USED TIRES .... 25% off
of low appraised value
NEW 1955 Motorola Television Sets 10% off. Some as low as $125.95 — ONLY $10 down
(2) NEW 1955 Kelvinator 10.7 Cu. Ft. REFRIGERATORS, ONLY $259.95. And Only $10 down — $3 per week.
Liberal Trades Made, And Long Easy Terms On Balance.
B. F. GOODRICH STORE
215 South Ohio Sedalia, Mo.
PHONE 3500

BUGS BUNNY — ALWAYS A WAY

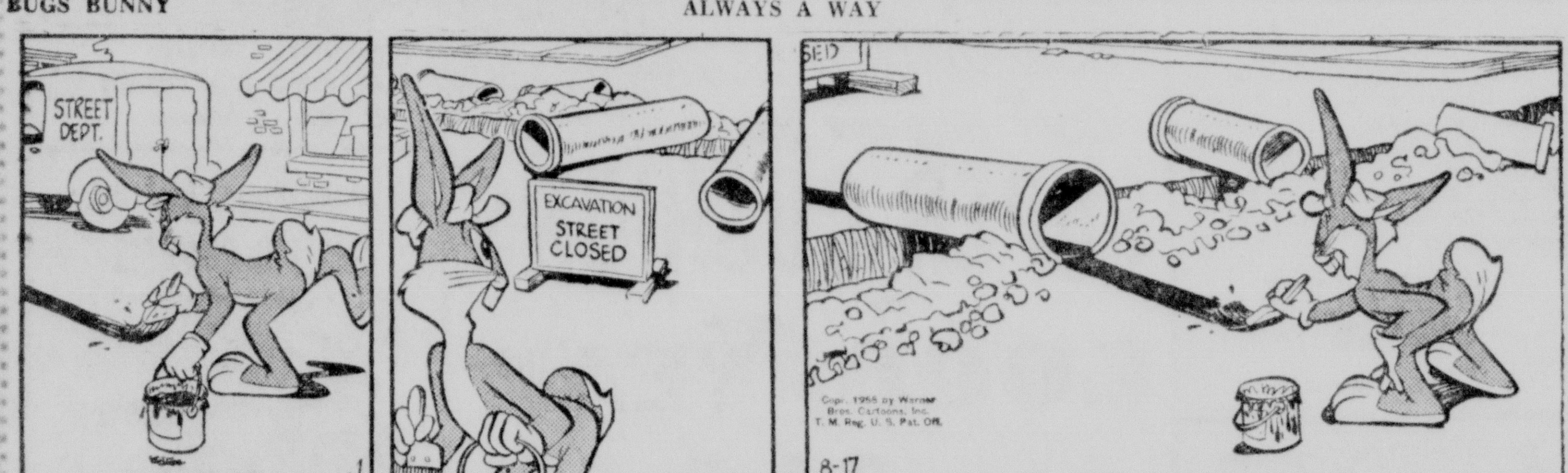

VIC FLINT — JUST TESTING — By JAY HEAVILIN

ALLEY OOP — HELLO, KITTY! — By V. T. HAMLIN

PRISCILLA'S POP — THAT'S OUR GIRL! — By AL VERMEER

Lieut. Silberstein To Training School

Norman Silberstein, 919 South Osage, leaves Aug. 19 for the Great Lakes Naval Base to serve for two weeks duty in administration training school. Lt. Silberstein graduated from the US Merchant Marine Academy at King's Point, New York, in 1946, receiving his commission in the Naval Reserve.

Before coming to Sedalia 18 months ago, he served on active duty in the U.S. Navy as executive officer two years aboard the U.S. naval ships General Haan and General McRae.

Silberstein is a graduate of Missouri University, receiving his Bachelor of Science degree in the school of business and public administration in 1950. After graduation he was associated with A. S. Aloe Surgical Supply House of St. Louis. He has been representing Mutual of Omaha for over a year and a half, with the Eisenstein Ins. Agency.

PUBLIC SALE

As I have other employment I will sell at public auction my dairy herd at my farm 6 miles northeast of Otterville.

FRIDAY, AUGUST 19 at 1:30 P.M.

2 Swiss Cows, heifer calves
1 Jersey Cow, heifer calf
1 Brindle Cow, heifer calf
1 Holstein-Swiss Cow, calf by side
1 Holstein Cow, 8 years, calf by side
1 Holstein Cow, 6 years, heifer calf
1 Guernsey Cow, 6 years, heifer calf
1 Black Cow, 7 years, heifer calf
1 Black Cow, 3 years, calf by side
1 Swiss Heifer, 1 year
1 Guernsey Heifer, 1 year
1 Holstein Heifer Calf
2 Black yearlings
All vaccinated against Bangs.

GEORGE EDGAR TOMLINSON, Owner

Olen Downs, Auctioneer

LOOK AT THESE MONEY-SAVERS

1954 PLYMOUTH 2-door, radio, heater	$1295
1953 CHEVROLET Club Coupe, radio, heater	$1195
1952 MERCURY Hardtop, radio heater, overdrive	$1395
1952 OLDSMOBILE 2-door, radio, heater	$1195
1951 MERCURY 4-door sedan, radio, heater, overdrive	$895
1951 DODGE Sedan, radio, heater	$795

JENKINS-GREER MOTOR COMPANY

218 South Osage Phone 5400
USED CAR LOT at 615 WEST MAIN, PHONE 168

PUBLIC SALE

As we are moving to Omaha we will sell at public auction at the Everett Burton farm located 8 miles west of Sedalia on the 16th Street road, the first house west of the old Van Natta School, on

THURSDAY, AUGUST 18 at 1:30 P.M.

all our household furniure and personal property consisting of:

1 Square dining table and six chairs
1 Dropleaf kitchen table
1 Nice buffet
1 Practically new white enamel coal and wood range
1 Philco advanced model 9½ ft. refrigerator, like new
1 Square tub Maytag electric washer, like new
3 No. 3 Tubs
1 Kitchen cabinet
1 Large coal and wood circulator, like new
1 Library table
1 Practically new 21-inch Zenith Television with all channel aerial
1 Divan and chair
2 Rocking chairs
1 Large floor lamp, 3 table lamps
1 Battery radio
1 Typewriter table
1 Occasional chair
3 Beds complete, 2 innerspring mattresses.
1 Drophead Singer sewing machine.
2 Dressers
1 Bookcase and writing desk combination
1 Pedestal
1 Columbia Victrola and records
2 Nice 9x12 Rugs
3 Feather Beds
1 5½-Ft. step ladder
1 Gasoline twin enginer motor
Dishes, cooking utensils, garden and hand tools, and many other things too numerous to mention.

Terms: Cash. Nothing removed until settled for.

Mr. and Mrs. L. L. Buckles, Owners

Col. Bob Mabry, Auctioneer Mary Lower, Clerk

It is with pleasure we anonunce
MISS MARY K. HIERONYMUS
is now associated with
THE HIERONYMUS REAL ESTATE AGENCY
as a saleswoman

Miss Hieronymus is a graduate of CMSC at Warrensburg, and for the past 5 years has been a teacher in the Cole Camp high school. During this time she has worked as a real estate saleswoman part time, but is now devoting full time to real estate sales work.

She is well qualified and will be glad to help you with your real estate needs.

If you really want to sell your property, "List With Us and Start Packing."

We need listing for farms, City residential and business properties.

Hieronymus Real Estate Agency

113 South Ohio Sedalia, Mo. Phone 93

ONLY ONE LEFT

1815 WEST TENTH

New three bedroom brick. Tile Bath, Utility Room, attached Garage and Patio. $13,850. F.H.A. or V.A. terms. Or would build for you. Choice lots on East and West side from $850 to $1,950.

TOM E. WARE

Sedalia Builder Since 1936 Phone 2664

FOR SALE By PORTER REAL ESTATE CO.

In Mark Twain and Sacred Heart School Districts; 7 room modern; 2 baths; 2 car garage; 712 W. 5th Street. Priced right. Shown by appointment.

Otterville, Mo., residence; 6 rooms modern; 3 bedrooms; gas heat; insulated; 2 car garage; extra ground included.

Located close to town; 8 room modern home; 4 bedrooms; hardwood floors throughout; extra lot; garage.

PORTER REAL ESTATE COMPANY

112 W. 4th 75th Year Phone 254
Herbert L. Zoernig, Mgr.
Salesmen: E. H. McLaughlin and J. C. Keck, Phone 3779

SAFETY TESTED USED CARS

- SPECIALS -

1954 OLDSMOBILE Super "88" 4-Door, low mileage	$2395
1953 OLDSMOBILE "98" 4-Door, one owner, power steering, power brakes, air-conditioning, cost new $4495—Out price	$1995
1953 PONTIAC Catalina Coupe, radio, heater, hydramatic	$1695
1949 CHEVROLET Sedan	$295
1949 BUICK 4-Door, radio, heater, automatic transmission	$199.50
SEE THIS ONE!	
1950 BUICK 4-Door, one owner, 39,000 miles. Like new in every way	$795
1947 FORD 2-Door, radio and heater	$75

ROUTSZONG MOTOR CO.

225 South Kentucky—TWO LOCATIONS—226 South Osage

FOR SATISFACTION IN USED CARS COMPARE THESE

1953 PLYMOUTH 4-Door, radio, heater, new tubeless whitewall tires, guaranteed low miles. Absolutely the best in town.

1952 DE SOTO V8 4-Door, automatic transmission, radio, heater, a one owner car.

1952 MERCURY Monterey 4-Door, automatic transmission, radio, heater, very clean.

1951 FORD Custom 2-Door. Automatic transmission, low mileage.

1951 PLYMOUTH Club Sedan. One owner, and nice.

ASKEW WILL BACK THEM UP.

ASKEW MOTOR CO.

4th and Lamine Phone 197
USED CAR LOT
227 So. Osage Phone 195

WHY BE A RENT SLAVE! OWN YOUR OWN HOME

1620 East 10th, 5 rooms, not old $7,500

6 Rooms, new, large lot, living room 30-foot $14,200

6 Rooms, 518 West Broadway, will sell for the price of the lot.

707 West 2nd, $6,250. $250 cash, balance $75 month to cover interest, taxes and insurance.

Donnohue Loan & Investment Co.

420 South Ohio Telephone 6

MEET US AT THE
MISSOURI State Fair
AUG. 20-27
Midwest Auto Store
115 W. Main Phone 962

HOMES FOR SALE

$600 down, $65.50 monthly buys new 3-bedroom home, attached garage, immediate possession.

New 2 and 3 bedroom homes, FHA and GI financing.

3 Bedroom Home, basement, new gas furnace, $8,500.

5 Rooms, new h.w. floors, gas heat, large garage, $5,000.

Two Apt., modern, close in, $1,000 down, $75 monthly.

New 3 bedroom, brick, thoroughly air conditioned.

5 Acres, modern improvements.

1 Acre, new modern home, full basement.

Carl Oswald, Realtor

309 So. Ohio Phone 291
Salesmen:
John E. Bohon — Lee L. Morris

WESTSIDE REALTY

Phone 665 or 4089
GEORGE MILLER, Realtor
610 West 16th St.
Lloyd Deuschle, Salesman
Phone 1359
Ed Miller, Phone 5360-M-2

2 Bedroom, modern, garage, Fireplace, Den and utility, nearly completed $9,450

6 Large rooms, full basement, modern, $1,000 down, balance at $55 per month. Paved St. 920 E. 10th St. $6,300

2 Bedroom, modern, West $5,000

5 Room, modern, Southwest, garage, corner lot, will trade for 60 or 80 acres $6,500

7 Room, modren, 2 lots .. $4,500

Several good lots for sale.

6 Rooms, modern, clean, close in, a real buy at only $9,000

Modern Dairy Farm, hiway frontage, 120 acres, 1½ miles Sedalia $25,000

USED CAR SALE

of 1940 to 1951 Models

PRICES CUT!

Here's your chance to buy that extra car for the boy, girl or wife.

1951 Packard 4-Door	$795
1951 Mercury 2-Door	$795
1950 Pontiac 4-Door	$795
1951 Hudson 2-Door	$650
1950 Ford 2-Door	$450
1948 Chrysler 4-Door	$250
1948 Chevrolet 4-Door	$195
1949 Nash 600 4-Door	$195
Clean (old) Ford Pickup	$1.50
1947 Buick Sedanette	$100
1941 Buick 2-Door	$100
1947 Nash 600 4-Door	$100
1946 Ford Coupe	$100

VINCENT MOTOR SALES

1011 W. Main Phone 23
50 Hiway Motel Phone 2054

TRADE-INS

on 1955 Models That

MUST BE SOLD

At Our Used Car Lot at Broadway and 65 Hiway, where you'll enjoy trading with friendly people.

1952 CHEVROLET 4-Door Sedan motor completly overhauled, 1 local owner..	$995
1953 PONTIAC 2 door Deluxe, 20,000 miles, one local owner. Fully equipped	$1395
1953 PLYMOUTH 4 door, hydrive, low mileage. One local owner, really slick	$1195
1951 CHEVROLET, 4 door, one owner, real nice	$795
1950 OLDSMOBILE series "76" standard transmission	$525
1947 CADILLAC 4 door, low mileage, like new	$695

25 Others . . . All Makes and Models to choose from—$15.00 and up.

Harry McMullin, Bill Derendinger, John Hill, "Bruno" Hagerman—Salesmen
Clyde Tharp—Used Car Salesmanager
WE WILL FINANCE TO MEET YOUR BUDGET

"CAL" RODGERS PONTIAC

5th and Kentucky Phone 908
Your Friendly Pontiac Dealer

You Can't Beat It!

And You Can't Beat The Deal You'll Get At

MIKE O'CONNOR'S

Check Price, Quality, Financing and You'll Buy Your Used Car or Truck Here!

1947 CHEVROLET 4-Door No. 2576B A Good Running Car Full Price $175	**1950 DESOTO** 4-Door. No. B-741 Come in and Take a Ride Full Price $445	**1947 PLYMOUTH** 4-Door. No. 2567-A A New Car Trade-In Full Price $165
1949 PONTIAC 4-Door, Radio, Heater. Clean. No. 2563B Full Price $395	**1942 STUDEBAKER** 4-Door, V8, Radio, Heater. No. 2609-A Full Price $695	**1950 BUICK** Special 4-Door, Radio, Heater. No. 2450B Full Price $595
1951 FORD 4-Door, Radio, Heater, Ford-O-Matic. No. 2393B Full Price $695	**1950 LINCOLN** Cosmopolitan. 2-Door Stock No. 2397B. Full Price $595	**1951 NASH** Rambler Station Wagon Stock No. 2482-A Full Price $475

Where Prices Are Born — Not Raised

MIKE O'CONNOR CHEVROLET BUICK-GMC COMPANY

3 Conveniently Located Lots — Phone 5900

Lot No. 1—Fourth Street Osage to Kentucky ● Lot No. 2—Third and Osage
Lot No. 3—718 West Main Street.

Let John Craig...

Or any one of our courteous salesmen show you our stock of fine USED CARS!

Bargains You Can't Duplicate

1950 DODGE 4-Door, clean	$595	1947 STUDEBAKER 2-Door	$195
1951 NASH 4-Door, Clean	$595	1953 PLYMOUTH Suburban	$1195
1954 PLYMOUTH Club Coupe, was $1695. Priced to Sell	$1195	1950 CHEVROLET 4-Door, Powerglide	$595
1949 HUDSON Convertible	$195	1949 MERCURY 4-Door	$495
1948 BUICK 4-Door, Clean	$395	1953 DODGE 4-Door	$995

MAKE YOUR SELECTION AT ANY OF THESE PLACES

BRYANT MOTOR CO. 2nd and Kentucky Phone 305 - 306

QUEEN CITY MOTOR CO. 220 West 2nd St. Phone 72

DAN'S USED CARS Third and Osage Phone 505

Dan Robinson NASH CO. 2nd and Kentucky Phone 71

BURFORD REAL ESTATE

1006 South Grand

Veterans —
New suburban 3 bedroom homes, or have a home built to suit you, All GI and non-veterans FHA.

3 Bedroom furnished	$8,000
4 Bedroom, west	$8,000
3 Bedroom, vacant	$12,500
168 Acres, improved	$12,000

GOOD BUYS IN HOMES

7 Rooms, basement, garage, out of State owner says sell, West 16th.

6 Rooms, modern, garage, basement, E. 10th, a good location and a good buy $8,500

New 4 room modern home with garage and large lot .. $5,000

6 Rooms, modern, ½ basement, garage, N. Prospect ... $6,750

We have several reasonable priced homes that will G.I. Let us show you these.

ARON R. SMITH

REALTOR - INSURANCE
Phone 1106 505 South Ohio
Pearl M. Blue—Saleslady
Phone 1710

ABSTRACTS OF TITLE

To all Land and Platted Lots in Pettis County

THE LANDMANN ABSTRACT & TITLE CO.

TELEPHONE 51 112 WEST FOURTH STREET

WE NEED THE ROOM

Come on down and get the best deal of a lifetime!

At The Bargain Spot of Sedalia

1953 FORD, radio, heater, overdrive, turn signals, many extras See this	$1295
1952 FORD, one owner, radio, heater, overdrive, clean as new	$1095
1951 FORD, radio, heater, 4-Door, clean, only	$795
1951 CHEVROLET, radio, heater, clean, new rubber	$695
1949 LINCOLN, radio, heater, automatic transmission, runs perfect	$245
1947 CHEVROLET clean, A-1	$145

W. A. SMITH MOTORS Inc.

206-8 East 3rd St. Sedalia, Mo. Phone 780 - 781

THE STORY OF MARTHA WAYNE — ANNE'S GIFT — By WILSON SCRUGGS

BOOTS AND HER BUDDIES — FINAL — By EDGAR MARTIN

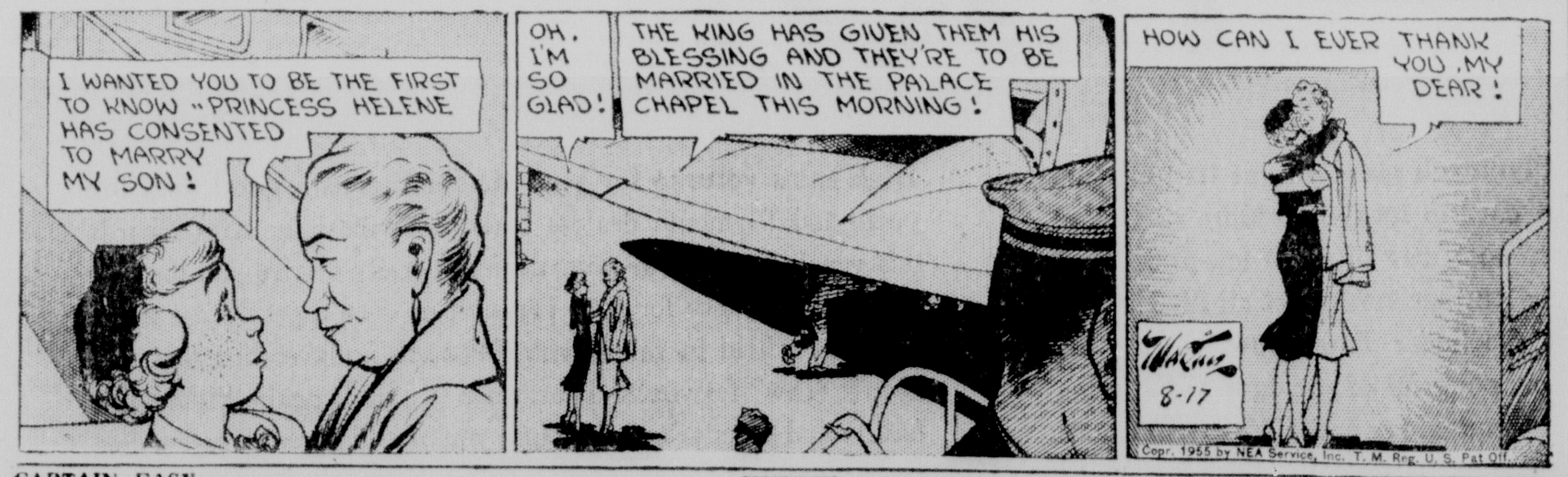

CAPTAIN EASY — HURRY! — By LESLIE TURNER

Federal Aid Proposal Gets Sharp Protest

JEFFERSON CITY (AP)—A proposal for emergency federal aid for school buildings drew a sharp protest today from the Missouri Public Expenditure Survey, a taxpayers' organization.

The federal aid recommendation has been prepared by a council of citizens and educators to be presented next Monday to the Missouri White House Conference on Education here. If adopted it would go to a National White House Conference in Washington Nov. 22 as Missouri's policy.

The Public Expenditure Survey said Missouri doesn't need federal help.

"Combined state and local resources could meet any conceivable need of the state," the survey said in a pamphlet mailed to conference delegates.

"It is simply not necessary for Missouri to call upon the federal government for help.

"It seems unlikely that a convincing showing could even be made for very much state aid. Missouri school districts are erecting school buildings at a remarkable pace. Each year many more million in bonds are voted for building over the previous year. School building contracts reported in 1954 for completion in 1955 totaled a record $41,747,534."

Urging that the recommendation be changed at next Monday's meeting, the Survey charged it was based on "conflicting and incomplete information" and without public participation.

The taxpayers' group said any emergency federal aid would be a "foot in the door" leading eventually to federal control of school policies.

"Once federal funds become available," it said, "incentive to meet problems at the state and local level would tend to be supplanted by incentive to secure funds from the federal government."

The council which prepared the recommendation cited information gathered by questionnaires indicating Missouri's school building needs by 1960 would amount to about $185 million for some 8,000 new classrooms and other plant facilities to take care of 21,000 new pupils.

The council said many districts had reached the limit of their bonded indebtedness.

But the Survey disagreed. It said higher tax assessments ordered by the State Tax Commission would automatically increase the bonding capacity of many districts.

And it added bonding capacity also could be increased in many areas by enlarging some of Missouri's almost 4,000 school districts.

Along with the proposal for federal aid, next Monday's conference also will be asked to endorse the "foundation plan" for school financing, which goes before the voters at a special referendum election Oct. 4.

The Public Expenditure Survey already is supporting the foundation program and a proposed two-cent a package tax on cigarettes to help finance it.

Instead of proposing federal aid, the Survey said the conference could serve the cause of education better by throwing its full weight behind the foundation program and means of financing it.

Attacks School Plans As Being 'Mediocre'

FORT WAYNE, Ind., (AP) — A vice president of the AFL American Federation of Teachers said today the nation's public schools are educating for mediocrity and gifted students are being neglected.

Una's Parents Are Opposed About Schmidt

SACRAMENTO, Calif. (AP) — Una Schmidt-Fine's own parents may be on opposite sides of the fence when Airman Daniel Schmidt fights for custody of the 2½-year-old son he has seen only once.

The 23-year-old gunner is one of 11 American airmen released recently by the Communist Chinese after 32 months in prison. In Schmidt's absence, his 20-year-old wife Una says, she married Alford Fine, 21, a logging worker, in the belief that the airman was dead.

Schmidt, through his Sacramento attorney, said yesterday he intends to ask the courts for custody of his son Danny Jr. as well as a divorce.

The lawyer, Howard P. Welch, said the airman's determination to ask for the boy was seconded by Una's mother Mrs. Walter Ferguson, formerly of Boise, Idaho.

Mrs. Ferguson was quoted as saying she wanted to show her daughter that "her own flesh and blood" was in favor of seeing the boy with his father. Una's mother, who now lives in northern California's Tehama County, is staying with Schmidt here.

Una's father Ralph Howell, of Bruneau, Idaho, and his second wife, on the other hand, have given continuous support to Una since they joined her at her Sierra hideaway last week.

There has been no comment from Una other than a remark by her attorney Harold Berliner that she "would fight for her child as any mother would."

Ike and David Will Try Their Fishing Luck

FRASER, Colo. (AP)—A small boy and his grandfather —President Eisenhower and 7-year-old David—were set to try their fishing luck together today.

For David, a snub-nosed miniature of the President, the fishing expedition high in the Rocky Mountains was something brand new. He never has cast a dry fly for trout before.

The President and David are living together in a new cottage, with all modern conveniences, at the mountain-rimmed ranch of Aksel Nielsen, an old Denver friend of Eisenhower. The new place is quite a contrast to the rustic cabin in which Eisenhower stayed during visits the last three summers.

There has been another big chance too. Nielsen has built a pond about an acre in size and stocked it with 412 rainbow trout weighing about a pound apiece. Mayor Charles Clayton of Fraser told newsmen Nielsen paid $1.25 a pound for the fish. Nearby St. Louis creek has also been well stocked.

Eisenhower and David plan to stay here until Sunday, then drive back to Denver to the home of the President's mother-in-law Mrs. John S. Doud. David probably will stay on there with his grandfather for awhile. The boy's home is at Ft. Belvoir, Va., near Washington.

On arrival in Fraser, the President got an enthusiastic welcome on this tiny village's main street, where just about the entire population of 350, plus vacationers in the area, turned out to wish him well. One grizzled old mountaineer touched off a hearty Eisenhower laugh in coming up with a 1956 reelection plug.

"You ought to run again," the old fellow boomed.

The President responded with a thumbs-up gesture, but said nothing.

At the ranch, the President lost no time getting at one of his favorite hobbies, cooking, in the robin's egg blue kitchen of the new cottage. On the electric stove he placed a big kettle of one of his specialty items, vegetable soup. He lets soup simmer three days before serving, so to cut down the waiting time here he got it started before leaving Denver and brought it along.

Jazz For Symphony

BALTIMORE (AP) — Symphony Conductor Massimo Freccia, living up to a promise to liven up the local classical music scene, plans to present "Concerto for Jazz Band and Symphony Orchestra" at a concert next fall.

On the outer fringe of the Lyric Theater stage will be the 86 pieces of the Baltimore Symphony. In the middle will be what the program calls a progressive jazz ensemble — the 19-piece Sauter-Finnegan Orchestra.

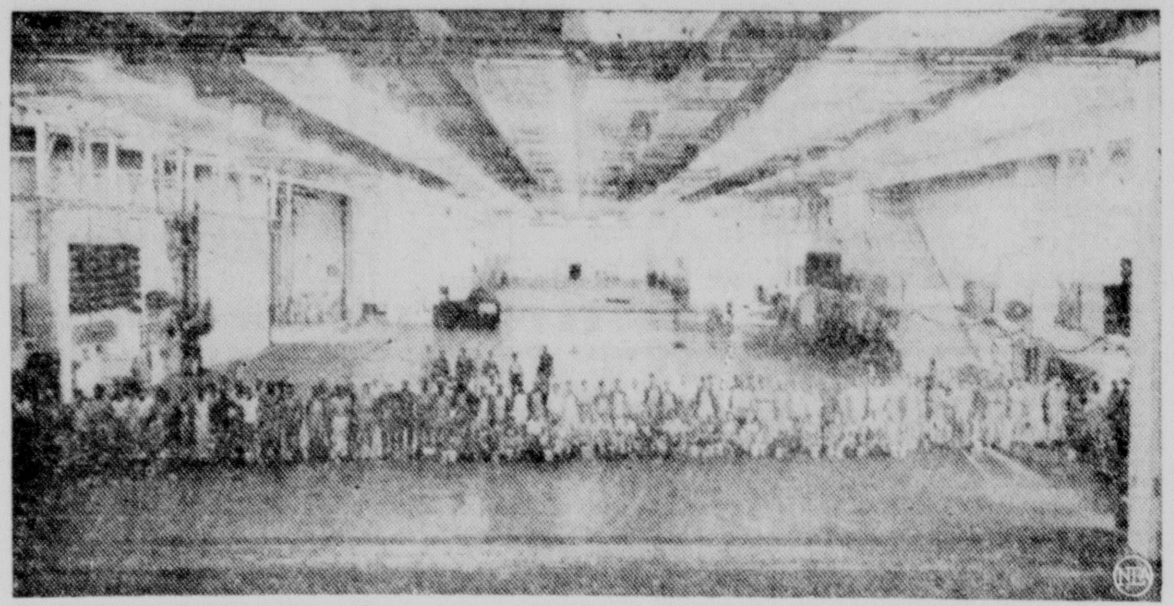

PLENTY OF ROOM AFLOAT—100 feet wide, hangar deck of the new, 1036-foot aircraft carrier USS Forrestal is said to be one of the largest unbroken, enclosed areas under cover ashore or afloat. Shipworkers of Newport News, Va., shipbuildiing yards form a line-of-comparison across the huge expanse of deck, large enough to contain 18 full basketball courts or the entire population of a city of 40,000. The ship soon, to undergo builder's sea trials, will be commissioned October 1.

Independence Passes Bond Issue; Others Turn Down Proposals

By THE ASSOCIATED PRESS

A $10 million dollar bond proposal to expand the municipal light plant was approved by Independence voters yesterday, but residents of Liberty and Cape Girardeau turned down propositions in special elections.

Independence voters also endorsed two annexation proposals to increase the size of the city Jan. 1, 1956, from its present 10.33 square miles to 13.79 square miles.

The vote for the light plant bonds was 4,982 to 333. Residents also overwhelmingly approved the annexation proposals.

A proposal for a $165,000 municipal swimming pool at Cape Girardeau was rejected for the second time. The vote, 1,942 to 1,107, fell short by 190 votes of reaching the necessary two-thirds majority.

A similar proposition was turned down in 1949.

Six proposals calling for the issuance of $1,190,000 in bonds failed to win the approval of Liberty voters. The propositions would have provided water plant, sewer, street, fire and cemetery improvements. A two-third majority was required on all issues.

Iron is 11.5 times as heavy as water.

Actress' Father Dies

BEVERLY HILLS, Calif. (AP)—Jonas Schrift, 64, father of actress Shelley Winters, collapsed and died in his daughter's apartment last night. Police said the death apparently was from natural causes but an autopsy will be held.

Schrift and his wife Rose came to California several years ago after living in St. Louis and Brooklyn.

Rock Bottom

SAN DIEGO, Calif. (AP) — A Department of Weights and Measures employe introduced a frozen chicken as evidence in Municipal Court.

"This chicken sure seems hard," remarked attorney Myron Kaminar.

"It should," quipped City Prosecutor Dick Curran, "It's a Plymouth Rock."

"Tullis-Hall Ice Creams Best" Ad.

ON KDRO-TV
Channel 6
TONIGHT

7:00 P.M. Chamber of Commerce FORUM
7:30 P.M. "LAFF TIME"

ON KDRO RADIO
DIAL 1490
THURSDAY

7:30 A.M. BOB YOUNGER REPORTS LOCAL NEWS
10:30 A.M. Queen For A Day
11:55 A.M. GAME OF THE DAY Yankees vs. Red Sox
6:50 P.M. BUDWEISER BEER Presents Cardinal Baseball CARDS vs. BRAVES

GUTTER WORK
Let us replace or repair your Gutters Now. Also do furnace work and other kinds of sheet metal work.
Call us Now.
Good Work
Reasonable Prices
Hoffman Hdw. Co.
305 So. Ohio
Phone 433

(Advertisement)
PIN-WORMS MAY BE A FAMILY AFFAIR
Fidgeting, nose-picking and a tormenting rectal itch are often telltale signs of Pin-Worms ... ugly parasites that medical experts say infest *one out of every three* persons examined. Entire families may be victims and not know it.
To get rid of Pin-Worms, these pests must not only be killed, but killed in the large intestine where they live and multiply. That's exactly what Jayne's P-W tablets do ... and here's how they do it:
First—a scientific coating carries the tablets into the bowels before they dissolve. *Then*—Jayne's modern, medically-approved ingredient goes right to work—*kills* Pin-Worms quickly and easily.
Don't take chances with this dangerous, highly contagious condition. At the first sign of Pin-Worms, ask your druggist for *genuine* Jayne's P-W Vermifuge ... the small, easy-to-take tablets perfected by famous Dr. D. Jayne & Son, specialists in worm remedies for over 100 years.
JAYNE'S P-W for PIN-WORMS

1956
R.C.A.-TV
ALL MODELS ON DISPLAY PRICED FROM
$149.95
SEE THEM TODAY AT
CECIL'S
700 South Ohio
Phone 3987

. . . better than a Super Market in Your Home
GENERAL ELECTRIC'S
CHEST TYPE
FOOD FREEZER

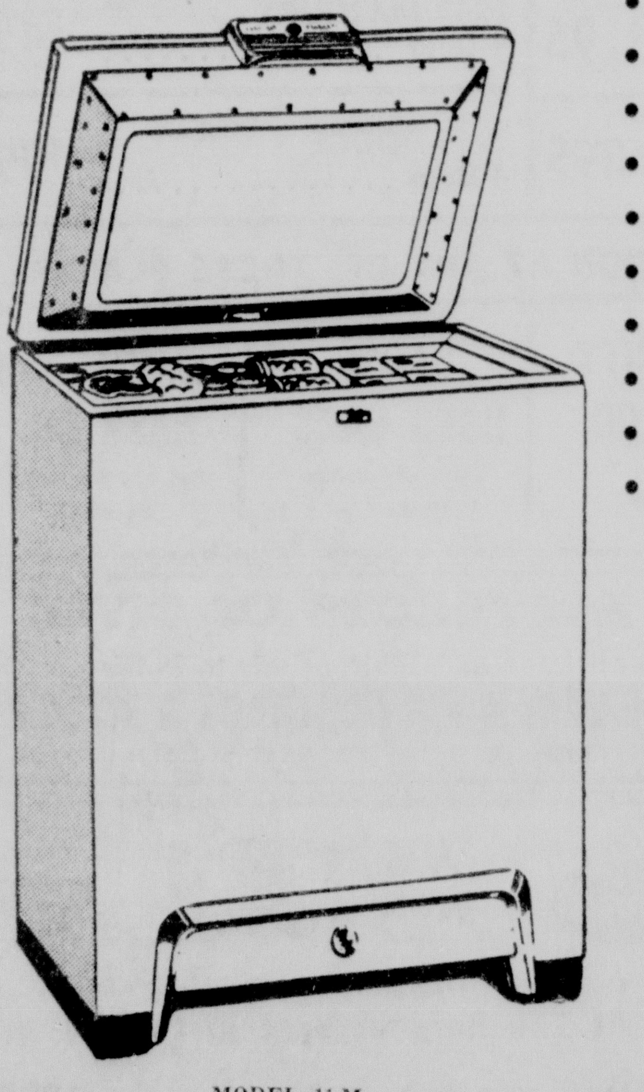

• Automatic Interior Light
• 4 Aluminum Freezing Surfaces
• Built-In Handle Lock, 2 Keys
• Temperature Control
• Convenient Toe-Space
• 3 Roomy Storage Baskets
• Thermometer
• 2 Basket Rails
• 2 Adjustable Space Dividers
• Counter-Balanced Hinges
NEW LOW PRICE
$269.95
was $429.95
MODEL 11-M
SEE THIS BEAUTIFUL G-E FREEZER TODAY, AT THE NEW LOW, LOW PRICE
AT
MISSOURI SERVICE PUBLIC
4th and Ohio St.
Phone 770

BEST BUY NEW!

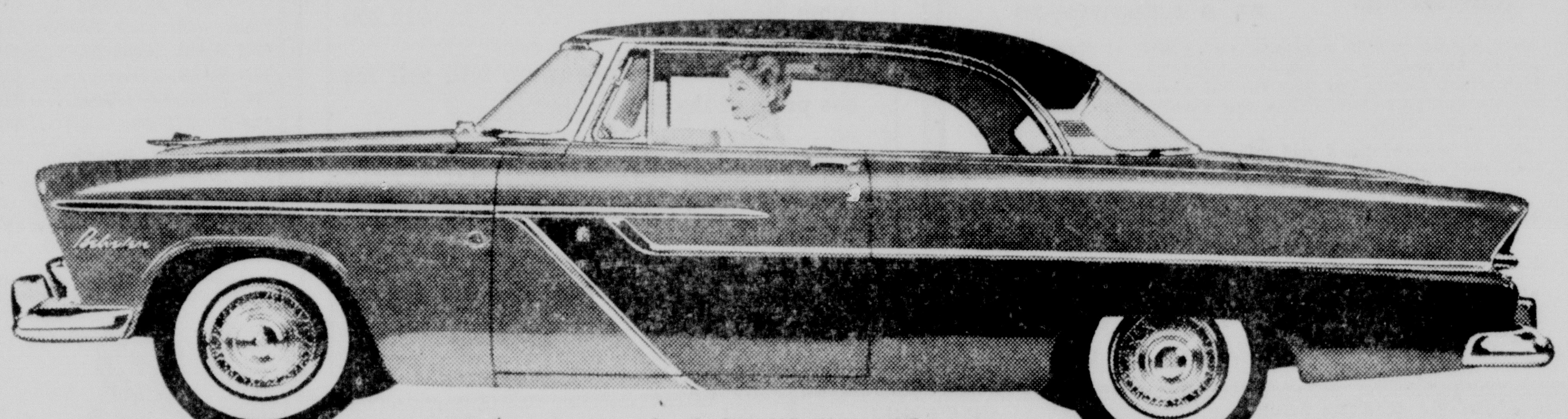

A great new car for the YOUNG IN HEART

BEST TRADE-IN, TOO!

Look how much more Plymouth gives you at its low, low price compared to other cars in its field! More size, more comfort, since it's BIGGEST, ROOMIEST of all 3 low-price cars! More beauty, since it has the NEWEST STYLING of all 3! The TOP TWO ENGINES—the thrifty 6-cylinder PowerFlow 117 or the mighty 167-hp Hy-Fire, most powerful of standard V-8's in the low-price 3. And remember, you would pay as much as $500 more for many "medium-price" cars actually smaller than Plymouth!

High sales volume for your dealer means a good deal for you—and Plymouth dealers have been smashing sales records this year! Trade now—your dealer is ready to give you the best possible allowance for your present car. You'll get the car that's leading its field in value, with FORWARD LOOK styling that will keep it "new" for years. Thus, when you trade again, Plymouth's beauty and popularity will assure you of a high resale value. See your Plymouth dealer today!

PLYMOUTH

Plymouth named "America's Most Beautiful Car" by famous professional artists, the Society of Illustrators

PDO